WARRIOR

Rindge Technical School

Yearbook Collection 1931-1977

Property of the Rindge Alumni Association

Established in 1896 as the C.M.T.S. Alumni Association "to continue the friendships formed during school days."

Albert Darling
Executive Director

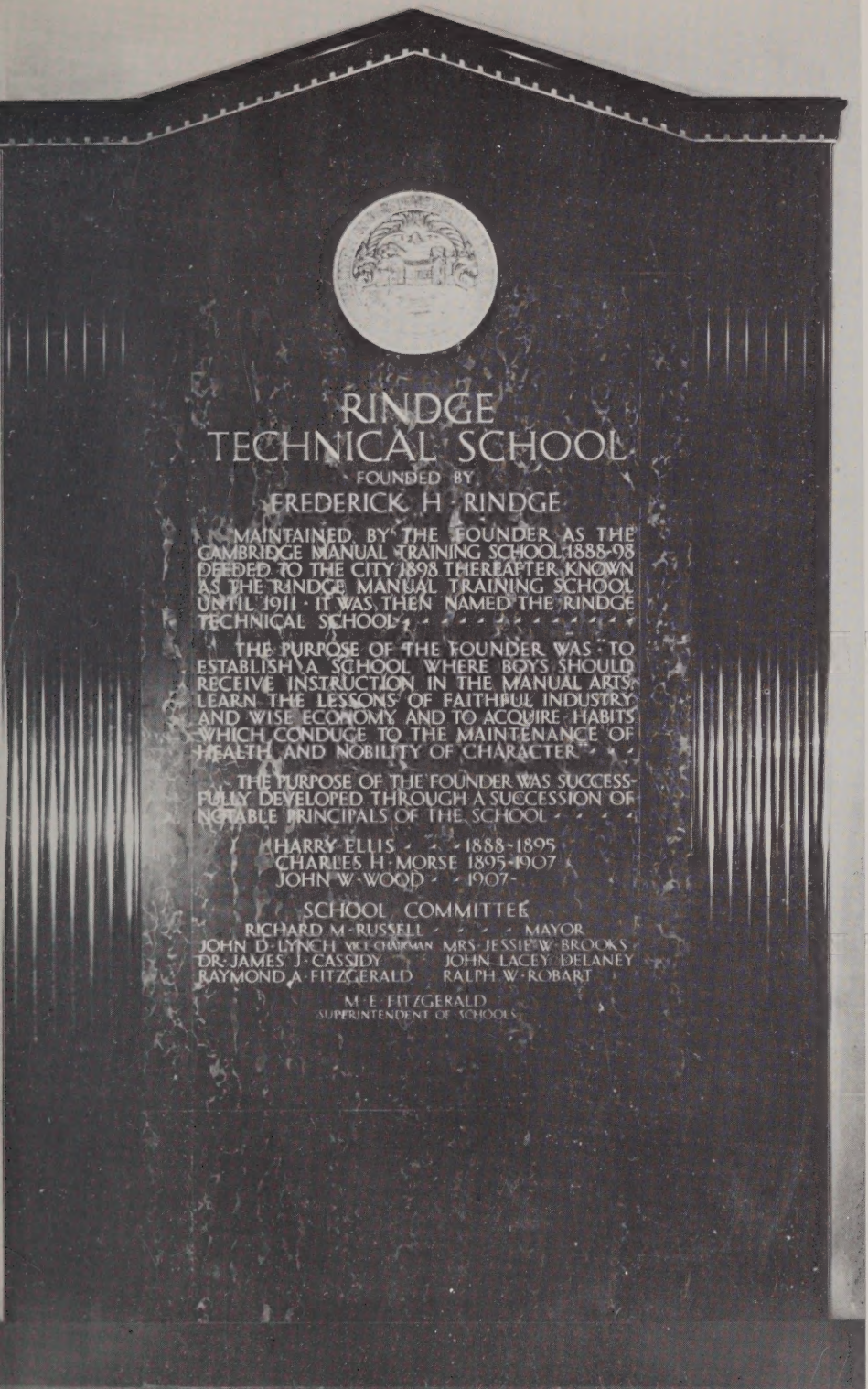

Table Of Contents

	page
Prologue	3
Dedication	4
Administration	6
Faculty	11
Seniors	22
Organizations	43
Athletics	56
Activities	67
Epilogue	82

The Rindge Warrior

Class of 1967

Prologue

The pathways through high school are memorable ones. We hope that through this book, we have portrayed a span of these pathways to the future upon which each of us travels.

Education is in itself a wide and heavily traveled pathway. There are many forks in this pathway, each leading to some goal set by those who are traveling upon it.

Just as some roads are unpaved, so are some pathways to success unpaved. There are many rough and threatening sections. However, if the goal is kept in view, all difficulties can be surmounted, and the pathway will have served its purpose of furnishing a means of guidance.

We are proud of our faculty who are the guideposts along our pathway through high school. Without them our trek would be futile.

With all these things in mind, we present to you the 1967 WARRIOR.

We Dedicate The 1967 Warrior To

A Man Who Is Himself Dedicated

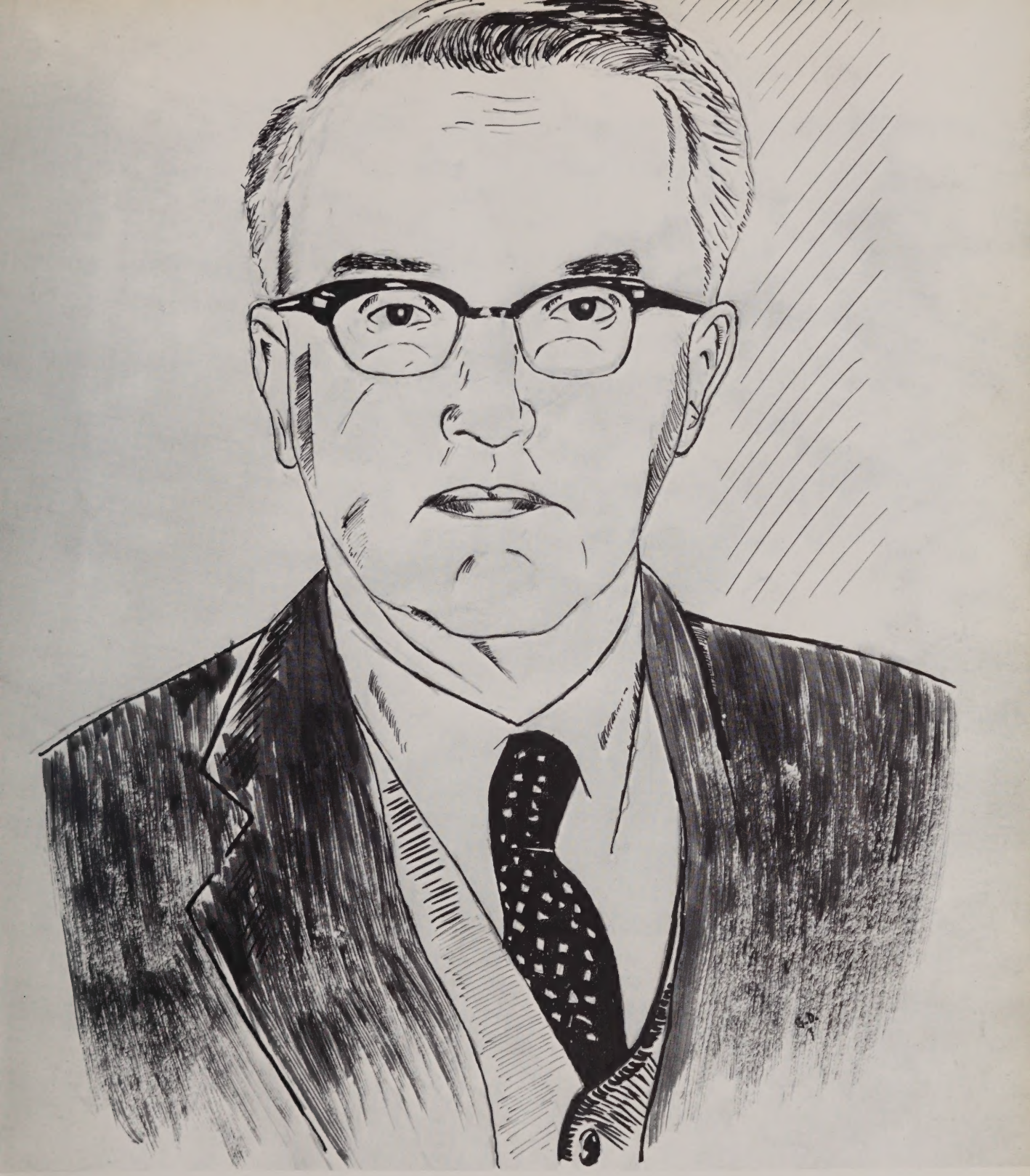

MR. WENDELL F. FOGG
Teacher of English

Administration

MR. JOHN M. TOBIN
Superintendent of Schools

Mr. David E. Hockman

Assistant Superintendents of Schools

Mr. Edward A. Conley

MR. ROBERT R. SWEENEY
Headmaster

Mr. William J. Kelleher

Assistant Headmasters

Mr. John F. Kelleher

Faculty

English Department

Mr. William Reagan
Head of English Department

Mr. McCarthy and Mr. Sennott

Miss Catherine LaMontagne
Librarian

Mr. Fogg and Mr. Fitzgerald

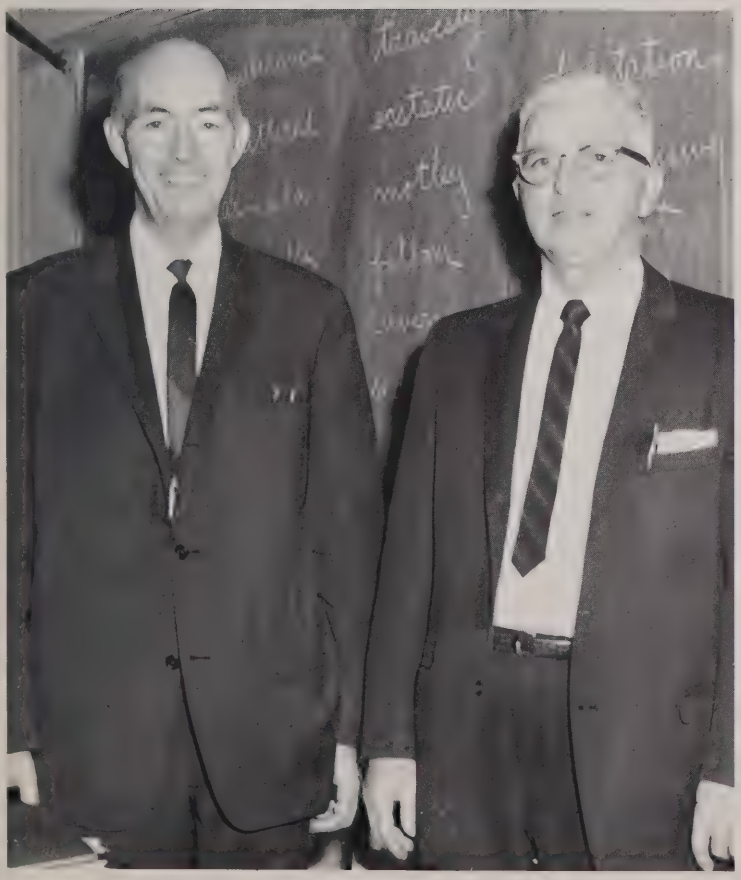

Mr. Ryan and Mr. Powers

Mr. Mahoney and Mr. O'Leary

Social Studies Department

Head of Social Studies Department, Mr. O'Connell and Mr. Harrington

Mr. O'Sullivan and Mr. Killilea

Mr. Fahey

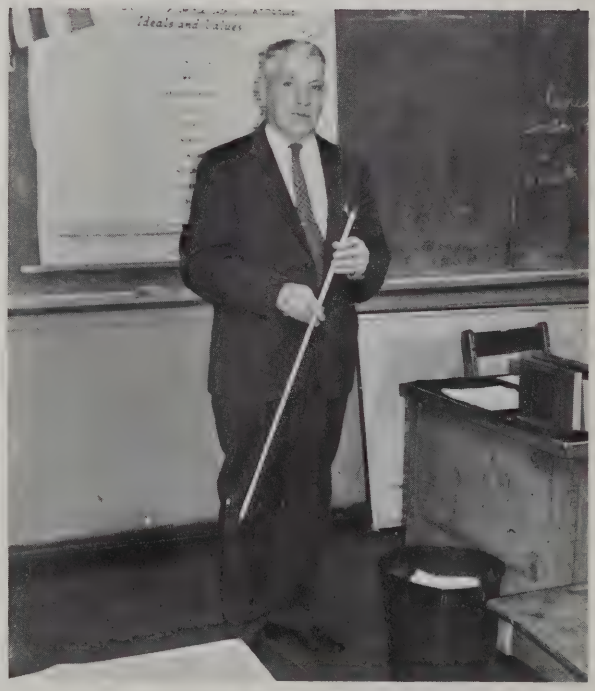

Mr. Tierney

Math Department

Mr. Joseph Sateriale
Head of Mathematics Department

Mr. Healey and Mr. McFadden

Mr. Gibson

Math Department

Mr. Casey

Mr. Sarasin, Mr. Wadden and Mr. Huyghe

Science Department

Head of Science Department, Mr. Scott, Mr. Parris and Mr. Coughlan

Science Department

Mr. Terry and Mr. Jennings

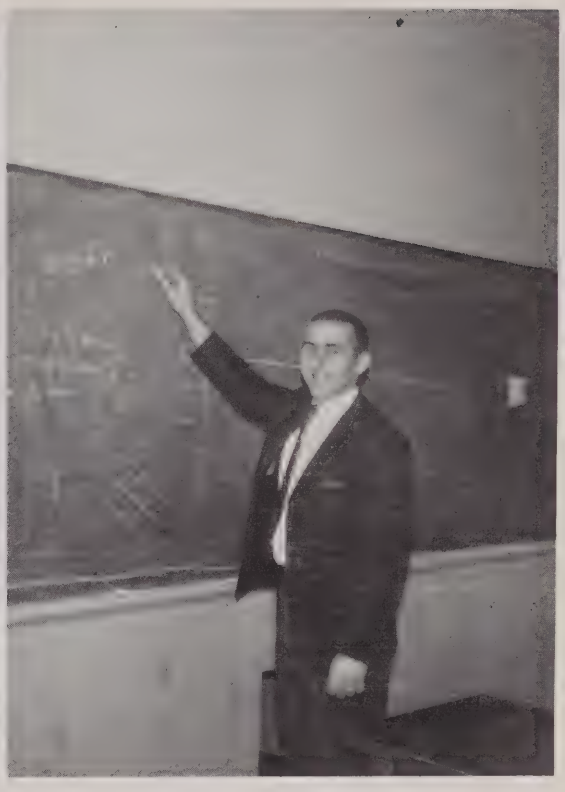

Mr. Richards

French Department

Head of French Department
Mr. Joyce, and Mr. Culhane

Guidance Department

Mr. Paul Murphy

Mr. Ralph Sennott

Health Department

Mr. Galligan

Audio-Visual Department

Mr. P. J. Fitzgerald

Art Department

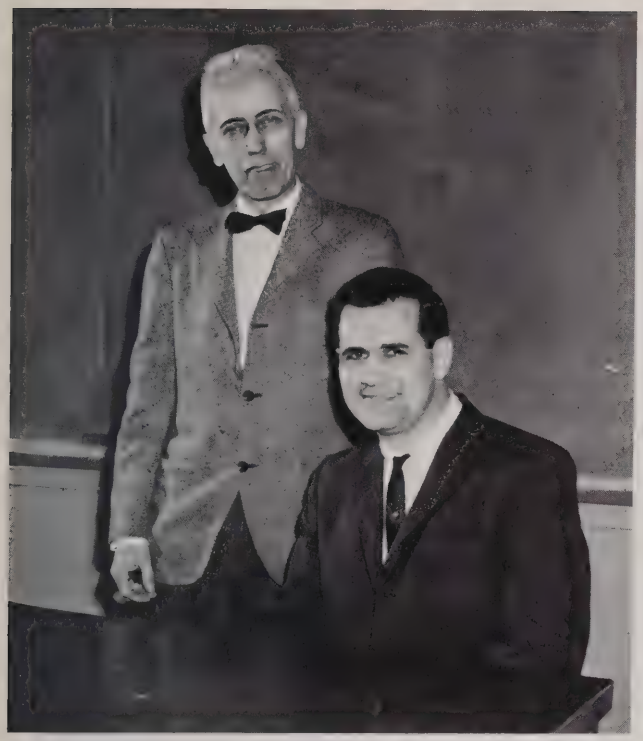

Mr. McMurtry and Mr. Hall

Electrical Department

(L to R) Mr. Crawley, Mr. Kaltsos, Mr. Martignetti, Mr. Travers, and Mr. Jennings.

Drawing Department

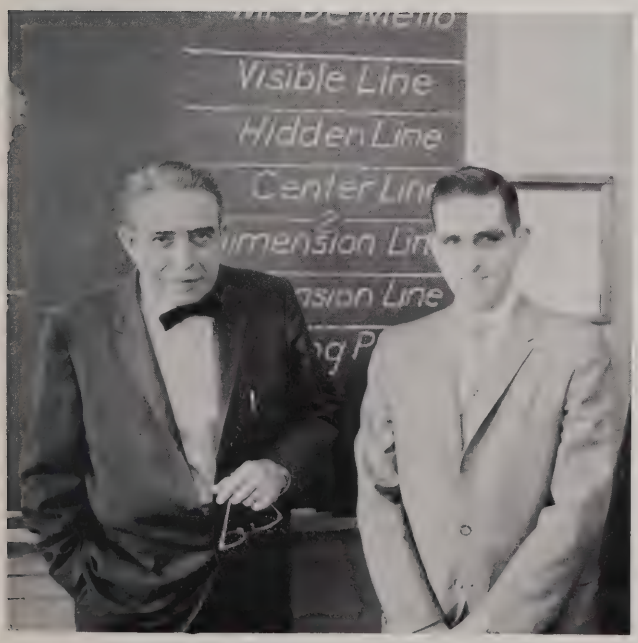

Mr. M. DeMello and Mr. Ferzoco

Mr. M. DeMello

Shops

Mr. Bourdeau and Mr. Egan

Mr. Corveno and Mr. Ferrari

Mr. McMahon

Mr. O'Brien

Shops

Mr. Nolan

Mr. Carchia and Mr. Nissen

Science Dept.

Mr. Howell and Mr. Senning

Audio-Visual Dept.

Mr. Hurley

Seniors

Looking Toward Tomorrow

Gary A.

Senior Class Officers

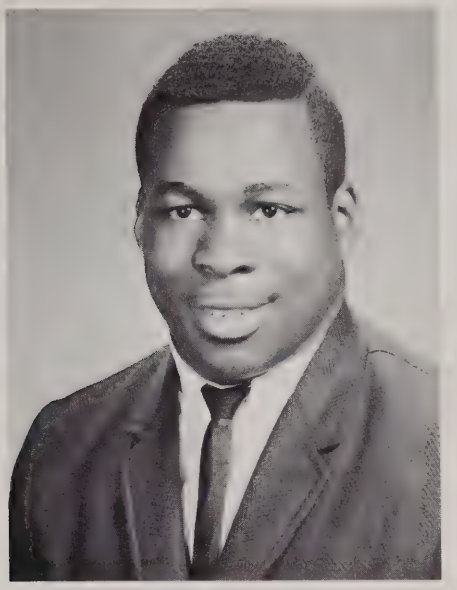

Al Newton Jr.
President

John Mahoney
Secretary

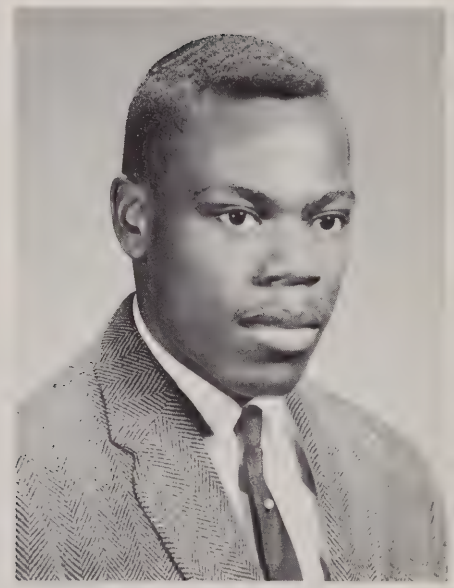

Clarence Gaynor
Treasurer

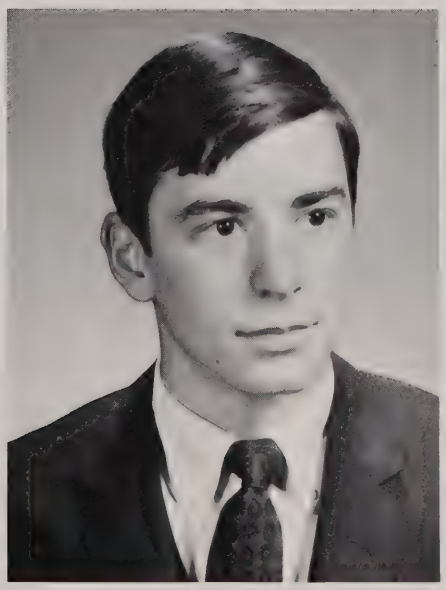

John P. Riley
Vice President

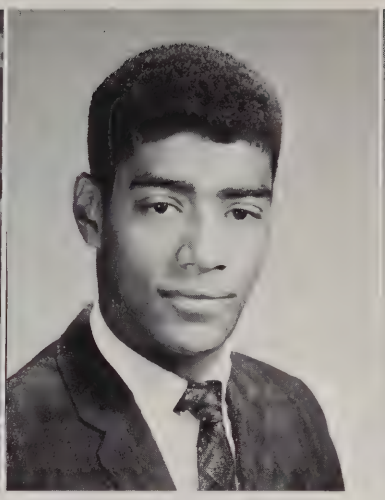

GARY DAVIS AMBUSH
Nickname: Hawaiian
274 Pearl Street
Age: 17
Grammar School: Longfellow
Intentions: Art College or Air Force
Hobbies: Basketball
Favorite Study: Art
Athletics: Baseball
Clubs: Art Club, Yearbook
Happenings: Announcer for basketball.

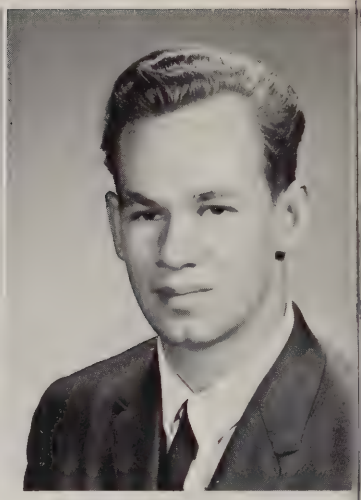

ANTHONY FRANCIS ANTONITUS
Nickname: Tony
51 Plymouth St.
Age: 17
Grammar School: Fletcher School
Intentions: Electrician
Hobbies: Projection Club
Favorite Study: Electricity
Clubs: Projection Club.

RICHARD JOSEPH ARMSTRONG
15 Lee Street
Age: 19
Grammar School: St. Mary's School

FREDERICK JOSEPH BARTKUS
Nickname: Fred
49 Lincoln St.
Age: 17
Grammar School: Immaculate Conception
Intentions: Further education
Hobbies: Musical instruments, Billiards, Carpentry
Favorite Study: Math
Committees: Senior Council

WALTER H. BARTLETT
Nickname: Pretty Boy
137 Pine St.
Age: 17
Grammar School: Roberts School
Intentions: College
Hobbies: Sports
Favorite Study: Biology and History
Athletics: Football 65-66, Baseball 67, Basketball 65
Clubs: Chess
Committees: Register and Yearbook.

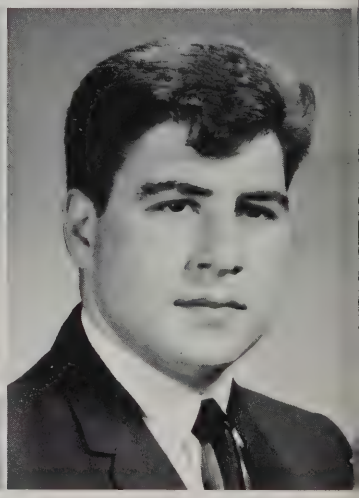

THOMAS FRANCIS BERALDI
Nickname: Tom
58 Sixth St.
Grammar School: Thorndike School
Intentions: Work
Favorite Study: Linotype

LEO T. BERGIN JR.
68 Orchard Street
Age: 19
Grammar School: St. John's
Intentions: M.D.C. Police
Favorite Study: History
Clubs: Register Staff, Safety Patrol

PHILIP JOHN BERTRAND
Nickname: Flip
25 Whitney Ave.
Age: 18
Grammar School: Blessed Sacrament School
Intentions: Further education in the automotive field.
Hobbies: Model car building, swimming.
Favorite Study: Math
Athletics: Baseball
Committees: Senior Council

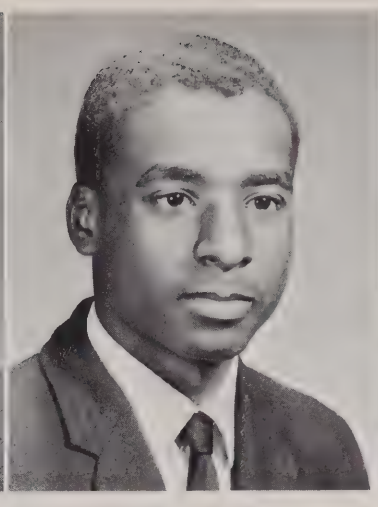

JOSEPH PETER BRAGA
61 Tremont Street
Age: 19
Grammar School: Harrington School
Intentions: Further education
Hobbies: Motorcycles
Favorite Study: English
Athletics: Football, Basketball, Baseball
Committees: Freshman Class Representative, Senior Council

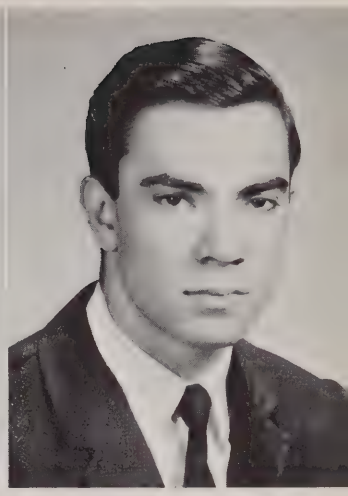

LAFAYETTE L. BINGHAM JR.
Nickname: Bing
79 Alpine St.
Age: 17
Grammar School: Russell School
Intentions: College
Hobbies: Running, Mountaineering
Favorite Study: English
Clubs: Math Club
Athletics: Track, Cross Ctry.
Committees: Surveying
Happenings: Second in 66 Science Fair, Outstanding Runners Award.

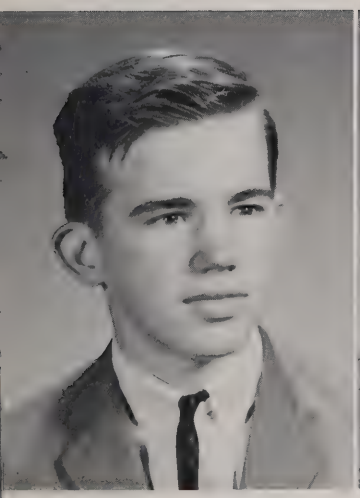

JOHN JOSEPH BROOKS
177 Erie Street
Age: 17
Grammar School: Blessed Sacrament School
Intentions: Air Force
Hobbies: Skating, Swimming
Favorite Study: Machine Shop, Auto Mechanics.
Clubs: Safety Patrol, Projection Club.
Happenings: Never in detention in junior year.

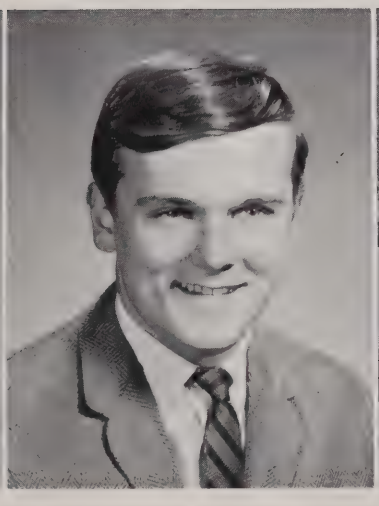

RICHARD JOSEPH BUDRYK
Nickname: Richie
2 Jackson Gardens
Age: 17
Grammar School: St. Mary's
Intentions: To be a machinist or auto mechanic.
Hobbies: Boxing, Football, Cars.
Favorite Study: Auto Mechanics
Athletics: Basketball, 1 year.

WALTER R. CAMPBELL
Nickname: Fats
62 River Street
Age: 17
Grammar School: Blessed Sacrament
Intentions: Radio Broadcasting School
Hobbies: Baseball, Basketball
Favorite Study: Problems of Democracy
Athletics: Baseball
Happenings: 1965 J.V. Baseball Team

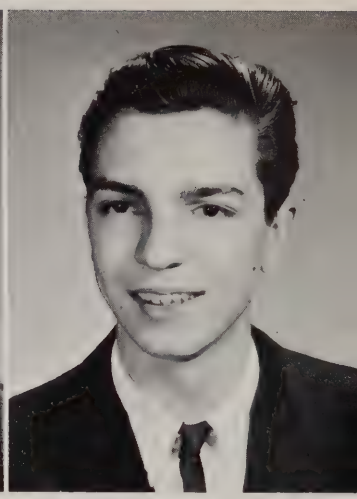

JOSEPH FRANCIS CARBONE
14 Second Street
Age: 17
Grammar School: St. Francis
Intentions: College
Favorite Study: Math
Clubs: Math Club, Senior Council, Yearbook.

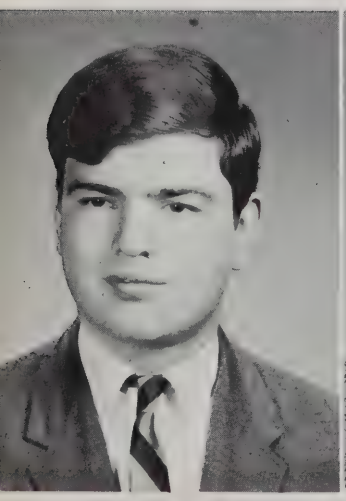

WALTER R. CHOCHREK
Nickname: Chock
90 Amory Street
Age: 18
Grammar School: St. Mary's
Intentions: College
Hobbies: Hunting, Football
Favorite Study: Physics
Athletics: Football
Clubs: Varsity Club, Register, Yearbook, Safety Patrol
Happenings: Student Commerce Day

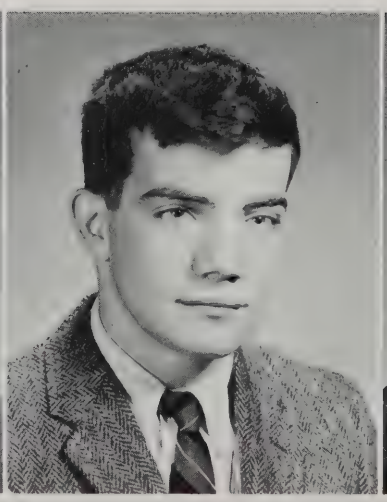

HAROLD JAMES COFFEY
25 Roberts Road
Age: 17
Grammar School: St. Paul's
Intentions: College
Favorite Study: Math
Athletics: Baseball, Basketball
Clubs: French, Math, Drama Club, Yearbook.
Committees: Surveying Committee
Happenings: Tech Tourney.

MICHAEL F. COFFEY
Nickname: Mike
25 Roberts Road
Age: 18
Grammar School: St. Paul's
Intentions: College
Hobbies: Fishing
Favorite Study: History
Clubs: Drama Club.

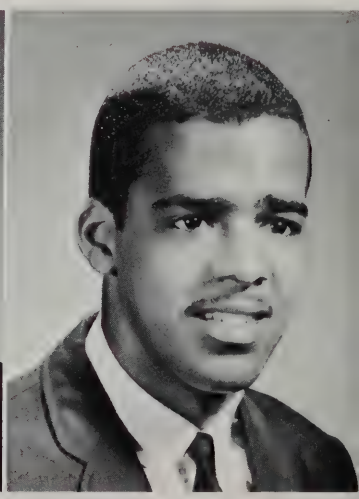

WALTER COLLINS JR.
Nickname: The Coll
19 Jefferson Park
Grammar School: M. E. Fitzgerald School
Intentions: College
Hobbies: Cars, sports, parties.
Favorite Study: Math and History
Athletics: Football, Basketball (Captain) Baseball, Track.
Clubs: Yearbook, Safety Patrol, Projection Club.
Happenings: Tech Tourney, Attending banquets for our president, Al Newton.

JAMES JOSEPH COSTA
18 Spring Street
Age: 18
Grammar School: Putnam School
Intentions: Military Service
Favorite Study: Machine Shop

EUGENE PARKER DAVIS
Nickname: Gene
242 Western Avenue
Age: 19
Grammar School: Gregory School, Alabama
Intentions: Electronics Technician
Hobbies: Assembling components, Flying model planes
Favorite Study: History
Athletics: Track
Clubs: Projection Club

GEORGE A. DELGADO
Nickname: Dell
19 Walden Street
Age: 20
Grammar School: M. E. Fitzgerald
Intentions: College of Art
Hobbies: Music
Favorite Study: Art, History
Clubs: Art Club, Drama Club, Yearbook.
Happenings: Won art award in Brotherhood Week Contest in the Cambridge High Schools.

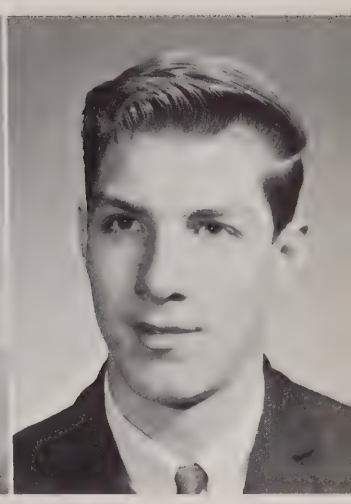

ROBERT L. DESROSIERS
35 Madison Ave.
Age: 18
Grammar School: Notre Dame School

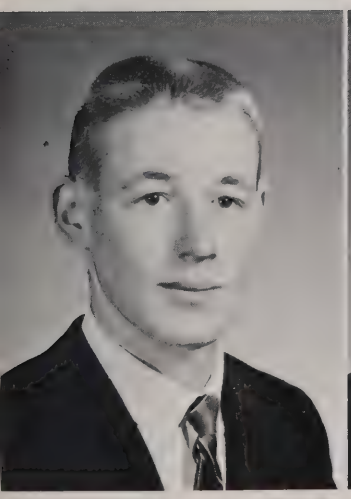

JAMES F. DWYER
Nickname: Jim
37 Tierney Street
Age: 18
Grammar School: St. Peter's
Intentions: Electrical Trade
Hobbies: Radio
Favorite Study: Electronics
Clubs: Projection Club, Safety Patrol
Committees: Student Council, four years.

STEPHEN MAURICE EDGELL JR.
Nickname: Captain America
8 Sheffield Street, West Winchester
Age: 18
Intentions: Art School
Hobbies: Building models
Favorite Study: Chemistry
Clubs: Art Club, Projection Club, Register Staff

RONALD H. ELDRIDGE
33 Benny St., Walpole
Age: 17
Grammar School: Bird School
Intentions: Electrician

ROBERT F. FERNANDES
Nickname: Bob
53 Webster Ave.
Age: 18
Grammar School: Harrington School
Intentions: Auto Mechanic
Hobbies: Cars
Favorite Study: Auto Shop
Happenings: Graduation

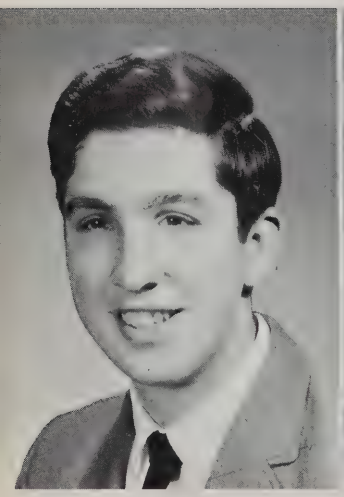

JOHN FEROLITO
6 Newtowne Court
Age: 18
Grammar School: Roberts School
Intentions: Armed Forces, Electrical Engineering
Hobbies: Swimming, Boating
Favorite Study: Electrical Engineering

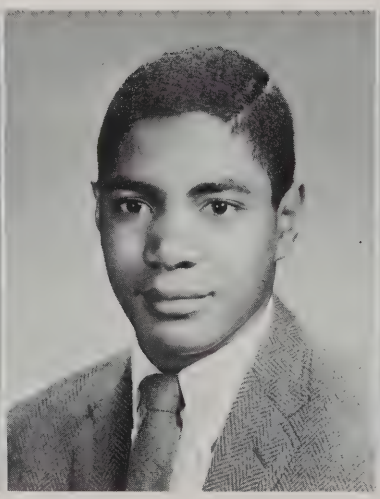

STEVEN DAUGHES FISHER
Nickname: Fish
177 Windsor St.
Age: 18
Intentions: Further education
Favorite Study: Math
Athletics: Football, Baseball
Clubs: Key Club, Register, Yearbook
Happenings: Scored on Boston English in football.

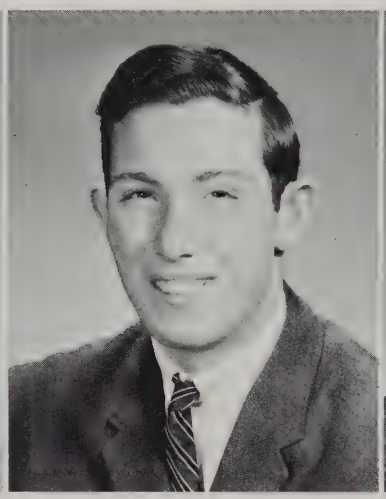

WILLIAM P. FITZGIBBON
Nickname: Fitz
30 Sciarappa St.
Age: 16
Grammar School: St. Francis Assissi
Intentions: Post Grad. in Electronics
Hobbies: Model making, Fishing
Favorite Study: English

JOHN ARTHUR FRECHETTE
Nickname: Fish
153 Sherman St.
Age: 18
Grammar School: Fitzgerald School
Intentions: Air Force
Hobbies: Pool
Favorite Study: Math
Athletics: Freshman Baseball

ENNIO FULGONI
Nickname: Ed
209 Rindge Avenue
Age: 19
Grammar School: M. E. Fitzgerald School
Intentions: Military Service
Hobbies: Working on cars.
Favorite Study: English, Math
Happenings: Broke my ankle.

GERALD F. GALLAGHER
Nickname: Mass. Fats
5 Tremont Street
Age: 17
Grammar School: St. Mary's School
Intentions: College
Favorite Study: Math, History
Athletics: Swimming, Football
Clubs: Safety Patrol
Happenings: Graduation

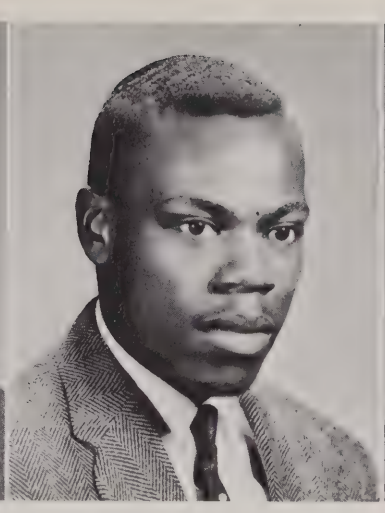

CLARENCE RICHARD GAYNOR JR.
Nickname: Richard
78 Howard St.
Age: 18
Grammar School: Houghton School
Intentions: College
Hobbies: Trains
Favorite Study: English, History
Athletics: Track
Clubs: Varsity Club
Committees: Student Council, Senior Class Treasurer, Yearbook.

GEORGE JOSEPH GENTILE
Nickname: Gents
35 Myrtle Ave.
Age: 17
Grammar School: Longfellow School
Intentions: College, ROTC.
Hobbies: Coin collecting, Bowling
Favorite Study: Physics Lab.
Athletics: Baseball
Clubs: Drama, Math and French Clubs.
Committees: Yearbook
Happenings: Senior Commerce Day, Senior Play

RONALD D. GILBLAIR
Nickname: Two Shots
6 Notre Dame Ave.
Age: 18
Grammar School: In Maine
Intentions: Work
Hobbies: Farming
Favorite Study: Lunch
Clubs: Safety Patrol

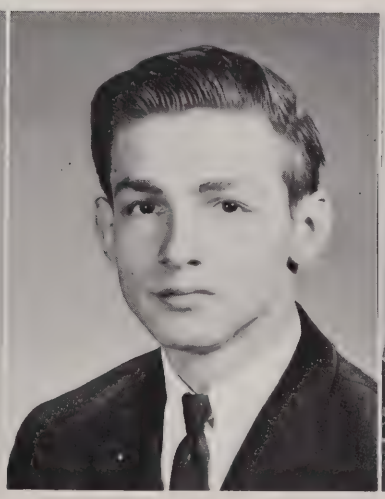

ALAN N. GNIOT
Nickname: Al
156 School St.
Somerville
Age: 18
Grammar School: In Milwaukee.
Intentions: Draftsman
Hobbies: Models
Favorite Study: Mechanical Drawing

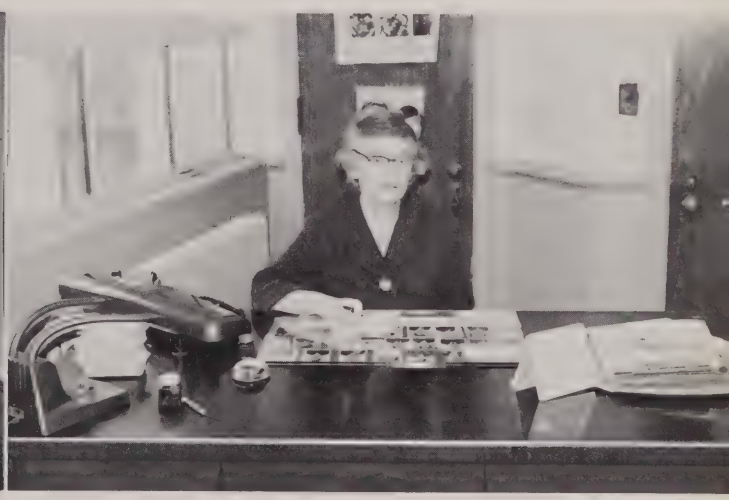

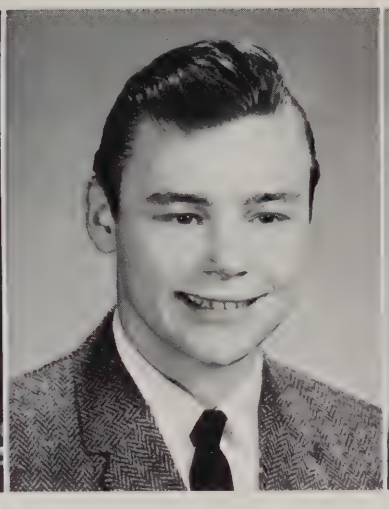

KENNETH K. GRAY
Nickname: Rooster
56 Cherry Street
Age: 17
Grammar School: Roberts School
Intentions: College
Hobbies: Fishing, Boxing, Hunting
Favorite Study: Social Studies
Clubs: Safety Patrol

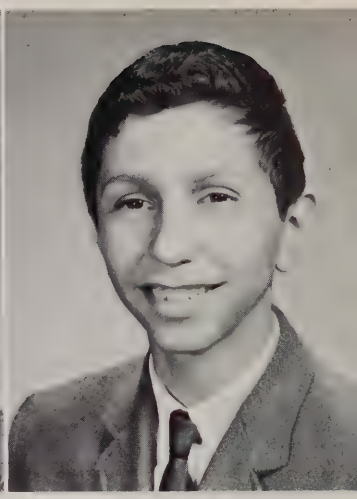

MICHAEL D. HABELOW
28 Jefferson Park
Age: 17
Grammar School: M. E. Fitzgerald
Intentions: Further education
Hobbies: Cars, Camping
Favorite Study: Physics
Athletics: Golf
Committees: Yearbook

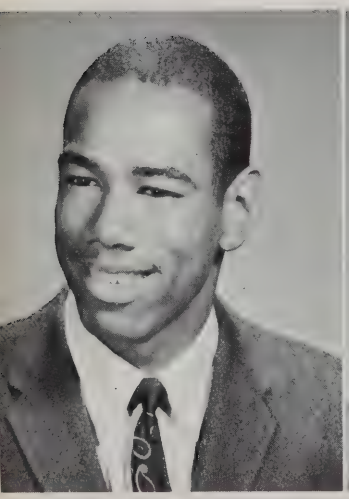

RONALD WARREN HARRIS
Nickname: Fats
12 Putnam Gardens
Age: 18
Grammar School: Houghton School
Intentions: Further education
Hobbies: Sleeping
Favorite Study: English
Athletics: Basketball, Football, Baseball
Clubs: Varsity, Key Clubs
Committees: Student Council —3 years
Happenings: Went to Tech Tourney

JAMES RICHARD HAYES JR.
Nickname: Dicky
40 Market Street
Age: 18
Grammar School: Our Lady of Pity School.
Intentions: Military Service
Hobbies: Sports
Favorite Study: History
Athletics: Hockey, Baseball
Clubs: Varsity Club
Happenings: Alumni Banquet

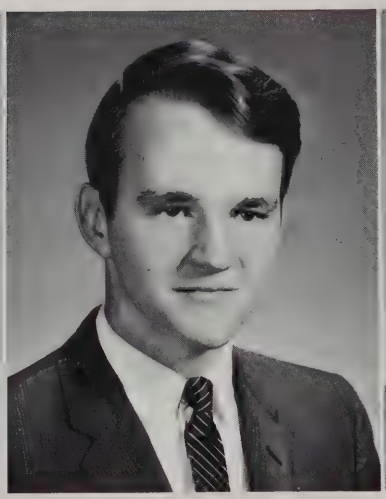

GREGORY ERNEST HEAD
Nickname: Head
24 Frost Street
Age: 17
Grammar School: Agassiz School
Intentions: Further education
Hobbies: Coin collecting, Water skiing, Swimming
Favorite Study: English
Athletics: Swimming
Clubs: Drama club, National Honor Society, Student Council
Happenings: Attended the National Youth Conference in Chicago

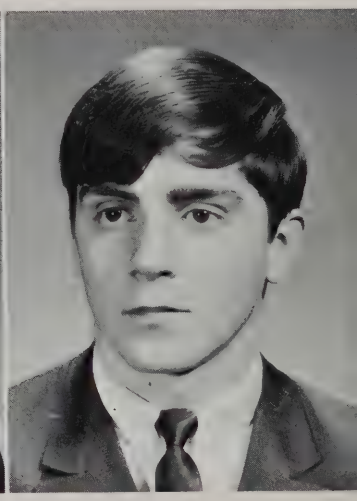

MICHAEL ALOYSIUS HEALEY
Nickname: Heal
58 Haskell St.
Age: 18
Grammar School: M. E. Fitzgerald School.
Intentions: College
Hobbies: Cars
Favorite Study: Math and History
Athletics: Basketball, Football
Clubs: Projection Club.
Happenings: Tech Tourney

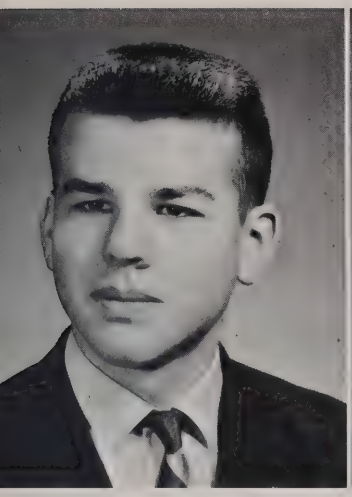

JAMES WALTER HEIGHTON
Nickname: Jim
83 Dudley Street
Age: 17
Grammar School: M. E. Fitzgerald
Intentions: College
Hobbies: Model trains, Stamps, Bowling, Antique Cars.
Favorite Study: Math
Athletics: Golf
Clubs: Drama, French, Math and Key Clubs.
Committees: Surveying

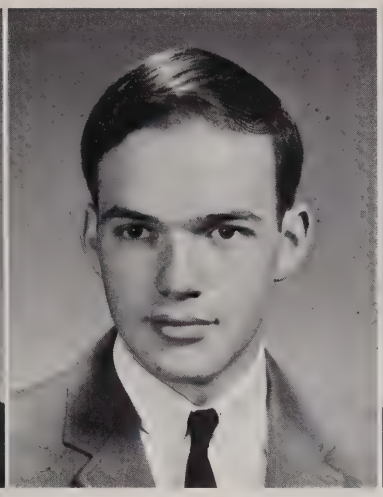

JAMES RICHARD HINDS
Nickname: Jonesy
207 Charles St.
Age: 18
Grammar School: Thorndike School
Intentions: Wentworth
Hobbies: Drawing
Favorite Study: English

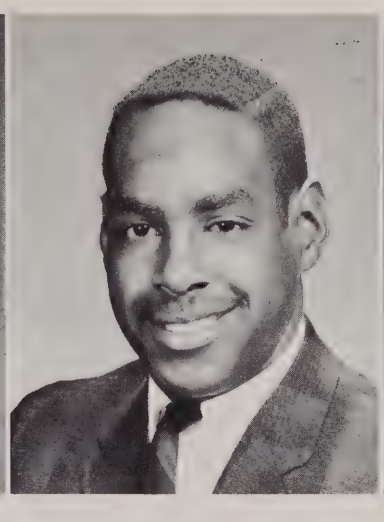

FRANCIS HODGE
Nickname: Horace
3 Jefferson Park
Age: 18
Grammar School: Lewis Junior High
Intentions: Kent State Univ.
Favorite Study: English
Athletics: Track, Football
Clubs: Varsity Club
Happenings: Scoring against Boston English.

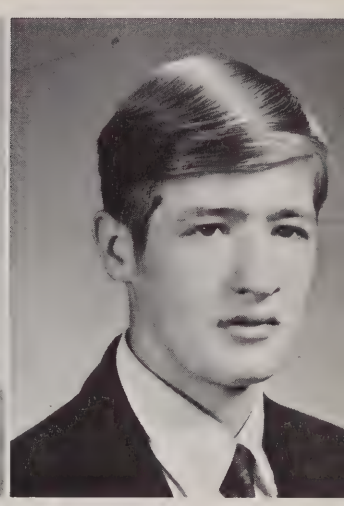

ARTHUR F. HOLMES JR.
Nickname: Butch
257 Rindge Ave.
Age: 17
Grammar School: St. John's

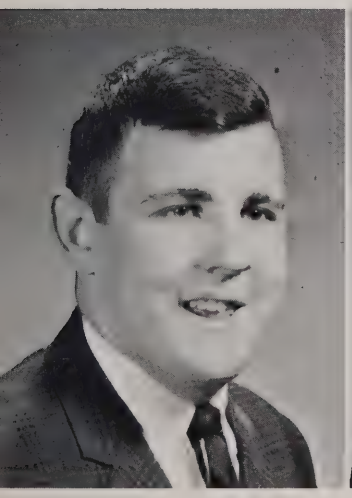

KENNETH EDWARD HOLWAY
Nickname: Bull
83 Holworthy St.
Age: 18
Grammar School: Haggerty Sch.
Intentions: College
Favorite Study: French
Athletics: Hockey manager, 64-65, Football, 65-66 Baseball, 64, 65, 66, co-capt. 67
Clubs: Projection, Varsity, Register, Key Clubs.
Committees: Student Council.
Happenings: Att. Key Club Con.

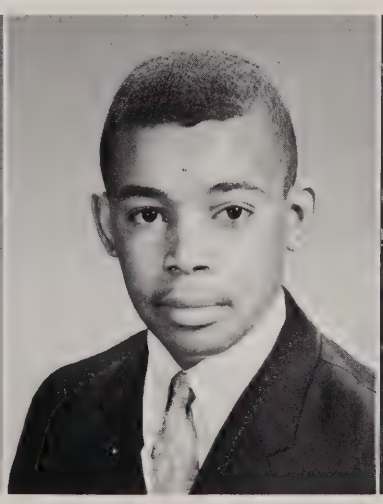

JAMES MALCOLM JARVIS
Nickname: Jar
30 Chalk St.
Age: 17
Grammar School: Blessed Sacrament School
Intentions: Military Service
Favorite Study: Mechanical Drawing

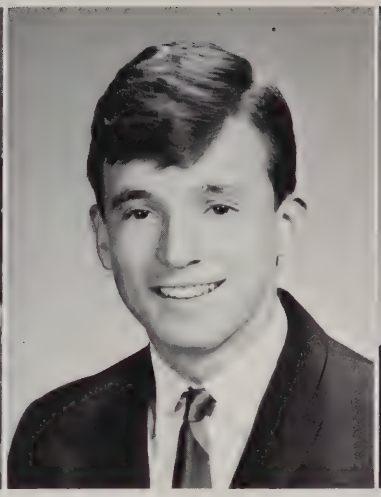

EDWARD DEAN JOHNSON JR.
Nickname: Fast Eddie
54 Lee St.
Age: 18
Grammar School: Sligo Jr. Hi.
Intentions: Navy, then further education
Hobbies: Swimming, Diving, Gymnastics, Boxing, Wrestling, Judo, Drafting.
Favorite Study: Math, History
Athletics: Swimming, Tennis
Clubs: Key and French Clubs.
Happenings: Rallies, Intramural Basketball

FRED JOHNSON
Nickname: John
63 Norris St.
Age: 17
Grammar School: M. E. Fitzgerald School
Intentions: Wentworth Inst.
Hobbies: Baseball, Basketball
Favorite Study: Arch. Drawing, History
Athletics: Baseball
Clubs: Drafting Club
Happenings: Senior Commerce Day.

ROBERT JOHNSON
Nickname: Goose
17 Worcester St.
Age: 18
Grammar School: Fletcher School
Intentions: Further education
Hobbies: Pool
Favorite Study: History
Athletics: Baseball, Basketball, Football
Clubs: Key Club.

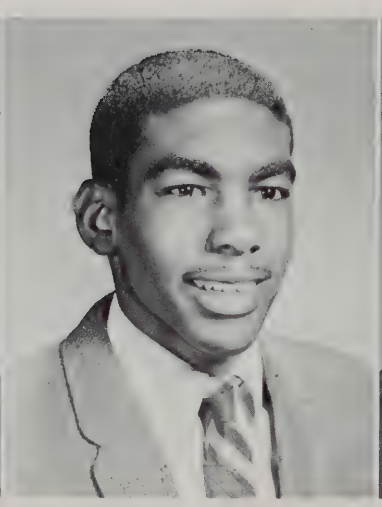

RODGER BRUCE JOHNSON
Nickname: R. J.
219 Fayerweather St.
Age: 18
Grammar School: Roberts School
Intentions: Armed Forces
Hobbies: Fishing, Hunting, Basketball
Favorite Study: English
Athletics: Football
Clubs: Projection, Safety Patrol.

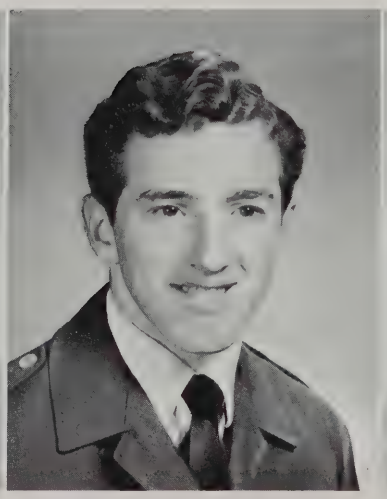

JAMES EDWARD JONES
Nickname: Jimmy
11 Putnam Gardens
Age: 17
Grammar School: Calumet Junior High
Intentions: College
Hobbies: Cars
Favorite Study: Cabinet Making
Happenings: Graduation

LIVINGSTON JONES
Nickname: Livvy
166 Putnam Ave.
Age: 17
Grammar School: Houghton School
Intentions: College
Favorite Study: History
Athletics: Basketball, Track
Clubs: Varsity, Yearbook, Safety Patrol, Senior Council.
Happenings: Tech. Tourney

JOHN J. KILLION JR.
Nickname: Egor
5 Fenno Street
Age: 17
Grammar School: Russell School
Intentions: College
Hobbies: Reading, Boating, Sleeping
Favorite Study: Math
Athletics: Baseball
Clubs: Register, Math, Yearbook, Varsity, Library, Key Club, Student Council.
Committees: Surveying
Happenings: Working in library, Christmas Play.

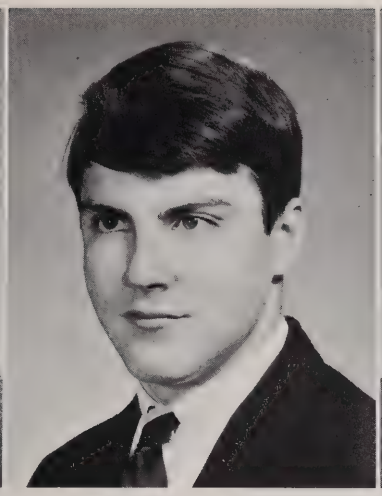

JOHN JOSEPH XAVIER LAVIN III
Nickname: Jack
30 Lincoln Way
Age: 18
Grammar School: M. E. Fitzgerald School
Intentions: Mass. College of Art.
Hobbies: Art, Reading, Wrestling.
Favorite Study: Art
Clubs: Art Club
Committees: Harvard Upward Bound.

JERRY LEMAN
Nickname: W. J.
5 Jefferson Park
Age: 17
Grammar School: St. John's School
Intentions: Military Service
Hobbies: Sports
Favorite Study: Electricity
Athletics: Hockey, Baseball
Clubs: Varsity, Safety Patrol
Happenings: Graduation

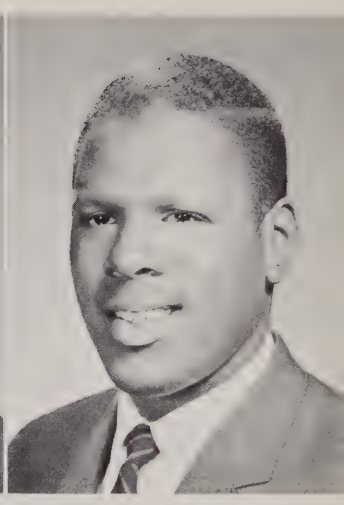

EDWARD C. LIGON
Nickname: Easy Ed
16 Newtowne Court
Age: 18
Grammar School: Roberts School
Intentions: College
Hobbies: Guitar, Stamps
Favorite Study: French
Clubs: Math and Projection Clubs.
Committees: Computer Committee

MICHAEL LONG
Nickname: Mike
49 Norris Street
Age: 17
Grammar School: St. John's School
Intentions: College
Hobbies: Bowling, Swimming, Golf
Favorite Study: Mathematics
Athletics: Golf, Swimming
Clubs: Math Club, Yearbook

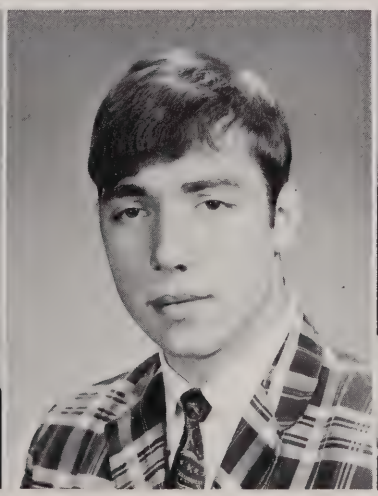

GEORGE FRANCIS LONGO JR.
Nickname: Lumpy Lump
181 Clark Street
Age: 17
Grammar School: Roberts School
Intentions: Wentworth or Marines
Hobbies: Pool, Weightlifting
Favorite Study: English
Athletics: Track
Clubs: Projection, Arch. Drawing, Safety Patrol.
Comm.: Ed. Rindge Reg., Yrbk. Dinner, Stu. Comm. Day, Grad.
Happ.: Rindge Alumni Din.

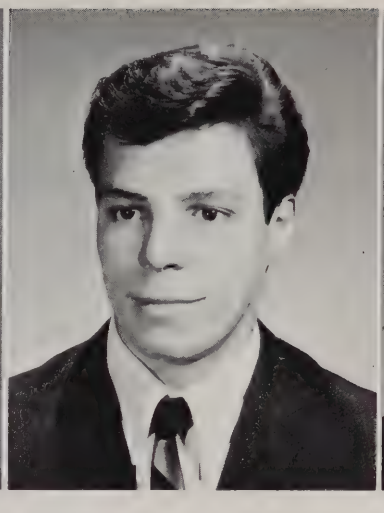

DANIEL THOMAS LOPEZ
Nickname: Lopy
1298 Cambridge St.
Age: 18
Grammar School: Longfellow School
Intentions: Further Education
Hobbies: Bowling, Swimming. Fishing.
Favorite Study: Electronics, Economics
Athletics: Swimming
Clubs: Safety Patrol
Happenings: Senior Commerce Day.

JOHN CHARLES MAHONEY JR.
Nickname: Moe
157 Walden St.
Age: 18
Grammar School: M. E. Fitzgerald School
Intentions: College
Hobbies: Guitar
Favorite Study: Physics
Athletics: Football Hockey, Tennis, (Captain, 3, 4.)
Clubs: Register
Committees: Student Council. Programs Committee.
Happenings: Beat Medford in 43 seconds, 4 to 3.

STEPHEN MICHAEL MAHONEY
Nickname: Moe
74 Washington Elms
Age: 17
Grammar School: Roberts School
Intentions: College
Hobbies: Bowling, Hunting
Favorite Study: Math
Committees: Yearbook.

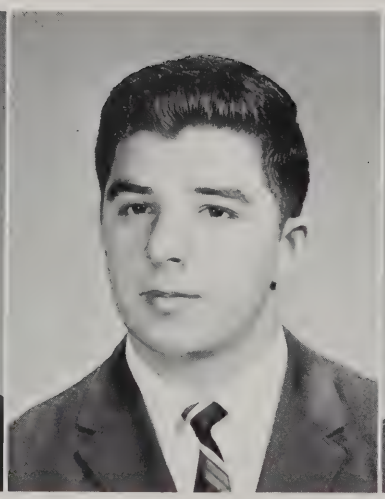

GEORGE J. MAIDONIS
Nickname: Georgy
183 Columbia St.
Age: 17
Grammar School: Roberts School
Intentions: Work, Night School
Hobbies: Sports
Favorite Study: Math
Clubs: Projection, Safety Patrol, Yearbook, Register.

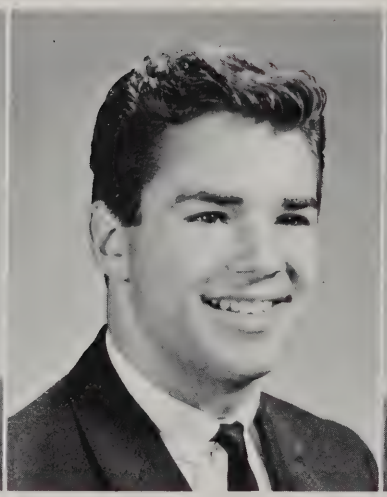

WILLIAM J. MALFA
Nickname: Bill
107 Museum Street
Age: 18
Grammar School: Agassiz School
Intentions: Air Force
Hobbies: Pool, Fishing, Basketball.
Favorite Study: Electricity
Clubs: Projection Club

MICHAEL P. MANTONE
Nickname: Mike
293 Portland St.
Age: 17
Grammar School: Harrington School
Intentions: Apprenticeship in Navy Yard.
Favorite Study: Machine Shop
Happenings: Going to the Forge with Mr. Nisson.

HENRY JAMES MANUEL
Nickname: Hank
22 Woodbridge St.
Age: 17
Grammar School: Notre Dame de Pity
Intentions: U.S. Navy
Hobbies: Racing cars
Favorite Study: History
Happenings: Rindge makes Tech. Tourney.

RONALD PAUL MARCHURS
Nickname: Ronnie
75 Gore St.
Age: 17
Grammar School: Putnam School
Intentions: Further education
Hobbies: Sports
Favorite Study: Math
Athletics: Basketball, 63, 67. Intramural Basketball, 66.
Committees: Yearbook
Happenings: Tech. Tourney

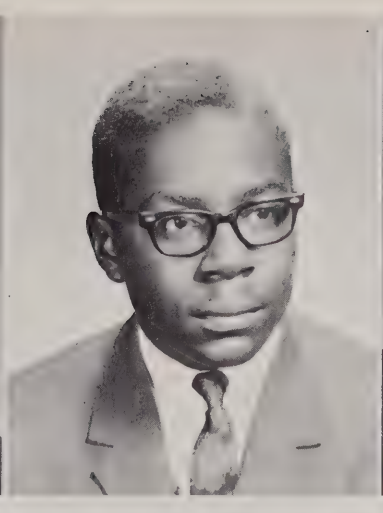

AUSTIN NEALE MAXWELL
Nickname: Smaxie
274 Pearl Street
Age: 18
Grammar School: Morse School
Intentions: To be a millionaire.
Hobbies: Models, Cars, Racing.
Favorite Study: Auto, English, Math.
Clubs: Art Club.
Committees: Senior Council, 4 years.
Happenings: Graduation Day

JOSEPH E. McAULIFFE
Nickname: Moose
32 Gurney St.
Age: 18
Grammar School: St. Peter's School
Intentions: Further education
Favorite Study: Math

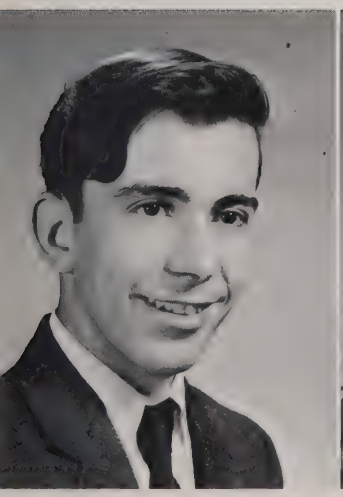

EDWARD McCUSKER
Nickname: Eddie
29 Newtowne Ct.
Age: 17
Grammar School: St. Mary's School
Intentions: Army
Hobbies: Swimming
Favorite Study: Electricity
Clubs: Projection Club.

KEVIN MICHAEL McDADE
Nickname: Mac
177 Erie Street
Age: 18
Grammar School: Morse School
Intentions: Navy
Favorite Study: Study Period
Athletics: Hockey, Golf
Clubs: Safety Patrol

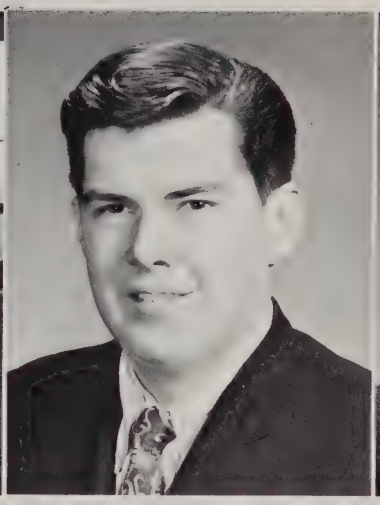

MICHAEL D. McMAHON
Nickname: Mac
34 Blakeslee St.
Age: 19
Grammar School: St. Peter's & Russell.
Hobbies: Hunting, Fishing, Camping, Coin collecting.

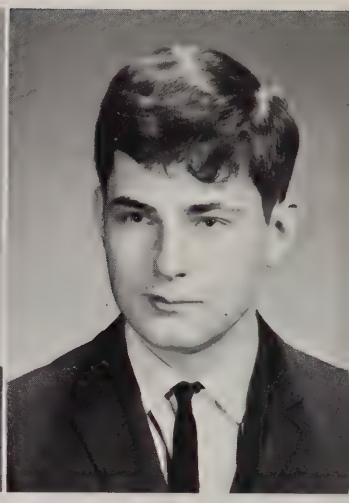

ROBERT LEO McNAUGHT
Nickname: Bob
28 Jefferson Pk.
Age: 17
Grammar School: St. Peter's & St. John's.
Intentions: Further education, Military Service.
Hobbies: Guitar, Short wave radio.
Favorite Study: English
Clubs: Projection, Safety Patrol.
Happenings: Senior Commerce Day.

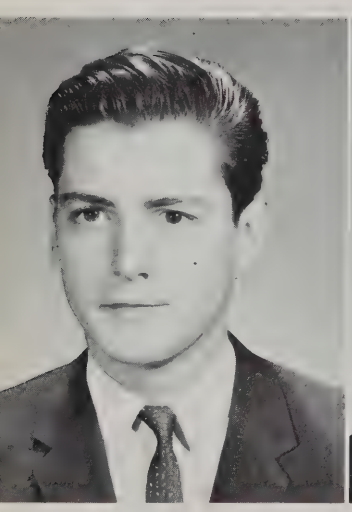

JAMES JOSEPH MEDERIOS
Nickname: Jimmy
135 Willow St.
Age: 18
Grammar School: Harrington School
Intentions: Air Force
Hobbies: Cars, Surfing, Water skiing.
Favorite Study: Electronics, Physics.
Clubs: Art Club, Safety Patrol.

FRANK ANTHONY MIANO
341 Cambridge St.
Age: 17
Grammar School: Putnam School
Intentions: College
Favorite Study: Economics

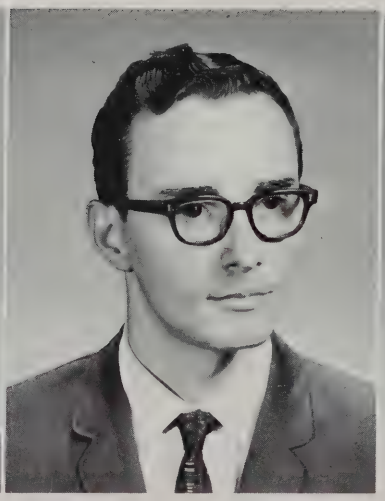

JOSEPH MANUEL MOREIRA
Nickname: Joe
15 St. Mary's Road
Age: 19
Grammar School: Longfellow School
Intentions: College, at night.
Hobbies: Photography
Favorite Study: Math
Clubs: Yearbook
Happenings: Member of National Honor Society.

JOHN PAUL MURPHY
Nickname: Murph
145 Elm Street
Age: 19
Grammar School: Fletcher School
Intentions: U.S. Marines, Carpenter.
Hobbies: Karate, Pool, Slot cars.
Favorite Study: Cabinet Making.
Happenings: Homeroom period in Room 151.

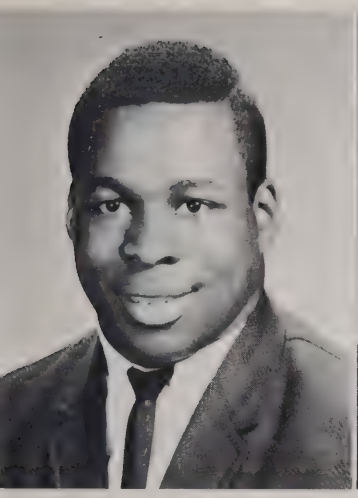

AL NEWTON JR.
Nickname: Big Al
20 Newtowne Court
Age: 18
Grammar School: Houghton
Intentions: Syracuse University
Hobbies: Jazz, Sports
Favorite Study: Math
Athletics: Ftbl., 4 yrs.; Capt. 66; Bsbl., 4 yrs.; Co-Capt. 67; Trk. 2 yrs.; Intra. Bskbl. Ch.
Clubs: Math, Varsity, Key, French, And Think Clubs.
Comm.: Nat. Honor Soc., Yrbk. Pres. Stud. Coun.
Happ.: Stud. Gov. Day, Sch. Ath. of Mo. Awd.

JOHN JOSEPH O'CONNOR
Nickname: Oakie
181 Huron Ave.
Age: 19
Grammar School: St. Peter's School
Intentions: College
Hobbies: Electronics
Favorite Study: Electronics, Electricity
Clubs: Safety Patrol
Happenings: Graduation

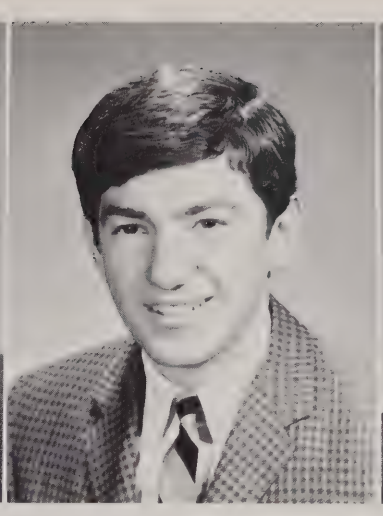

KENNETH JAMES O'DONNELL
Nickname: Kenny
106 Trowbridge St.
Age: 18
Grammar School: Haggerty School
Intentions: College
Hobbies: Surfing, Swimming.
Favorite Study: French
Athletics: Baseball, 4yrs.; Hockey, 4 yrs.
Clubs: Varsity, Projection, Arch. Drawing.

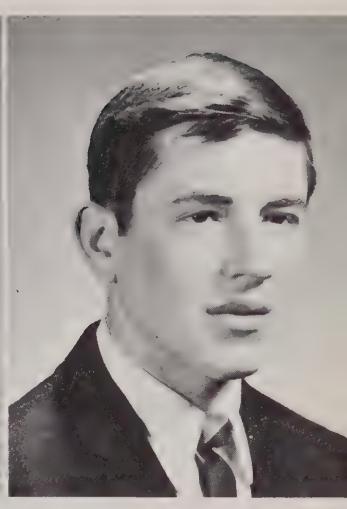

RICHARD J. PEFINE
Nickname: Richie
59 Parker St.
Age: 18
Grammar School: Thorndike School
Intentions: U.S. Marines
Hobbies: Basketball, Swimming
Favorite Study: English

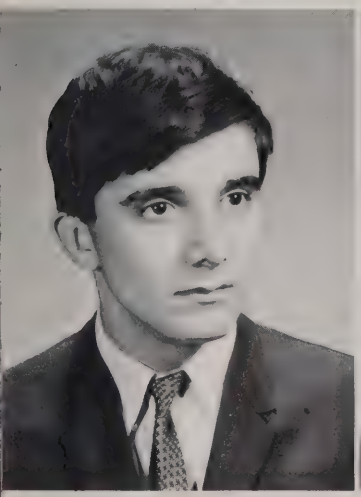

WALTER WILLIAM PERRY
Nickname: Walt
27 Lambert St.
Age: 17
Grammar School: Thorndike School
Intentions: Auto Mechanic
Athletics: Swimming, Baseball
Clubs: Projection Club.

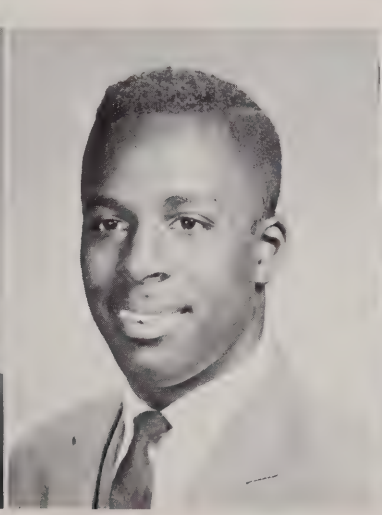

DARRELL LEON PHILLIPS
Nickname: Deriel
40 Howard St.
Age: 18
Grammar School: Houghton
Intentions: Morgan State College
Favorite Study: English
Athletics: Football, 63, 64; Tennis, 65; Track and Cross Country, 66.
Clubs: Safety Patrol, Arch. Drawing, Register.
Committees: Yearbook
Happenings: Building models of self designed homes.

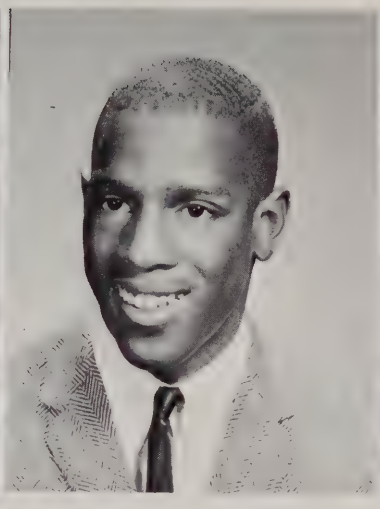

RAYMOND J. PHILPOTT
Nickname: Ray
46 Howard Street
Age: 17
Grammar School: Houghton School
Intentions: Military Service
Favorite Study: Math, Chemistry, Physics.
Athletics: Track, Basketball.
Clubs: Varsity, Projection, Safety Patrol.
Happenings: Becoming state champion in the 300.

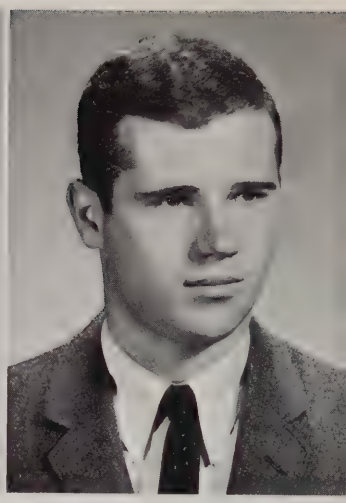

FRANCIS X. POWERS
Nickname: Frank
45 Bellevue Ave.
Age: 20
Grammar School: St. Paul's School
Favorite Study: Cabinet Making
Athletics: Swimming
Committees: Student Council, 4 years.

ROBERT PRENTICE
Nickname: Bob
90 Clay St.
Age: 19
Grammar School: St. John's School
Intentions: Cambridge Electric Light Company.
Hobbies: Machine repair
Favorite Study: Electricity
Clubs: Student Council 4 years.
Happenings: Met a girl.
Yearbook Staff

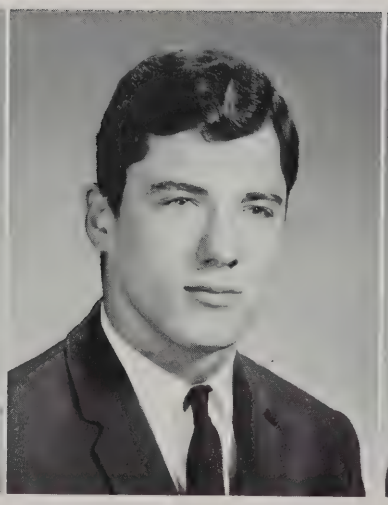

NORMAN JAMES PYNN
107 Hampshire St.
Age: 19
Grammar School: Fletcher School
Intentions: Armed Forces
Hobbies: Fishing
Favorite Study: History
Clubs: Projection Club.
Happenings: Graduation.

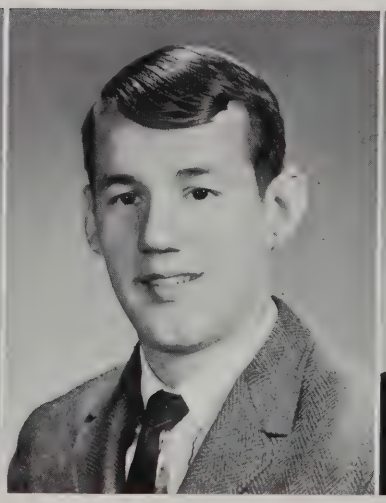

JOSEPH ALWOOD RAY
Nickname: Joey
149 Windsor St.
Grammar School: Robert's School
Intentions: Further education
Hobbies: Drum and Bugle.
Favorite Study: Electricity
Clubs: Projection Club.

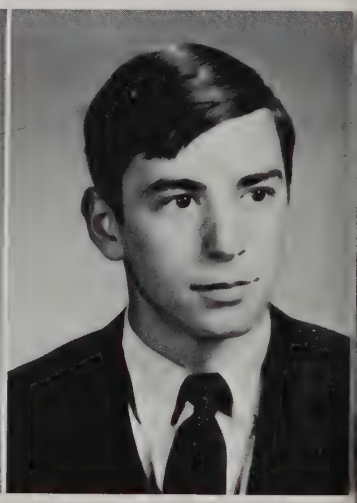

JOHN PATRICK RILEY
Nickname: Jack
185 Walden St.
Age: 17
Grammar School: M. E. Fitzgerald School
Intentions: Law School
Hobbies: Billiards, Reading, Skin Diving.
Favorite Study: Math
Athletics: Baseball
Clubs: Key, Math, Register, Student Council.
Committees: Yearbook Library Computer.
Happenings: Christmas Play, 66. Freshman Baseball.

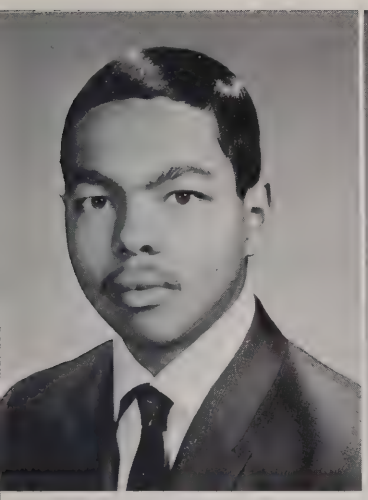

KEVIN H. ROBINSON
32 Essex Street
Age: 18
Grammar School: Webster School
Intentions: College
Hobbies: Swimming, Billiards
Favorite Study: English

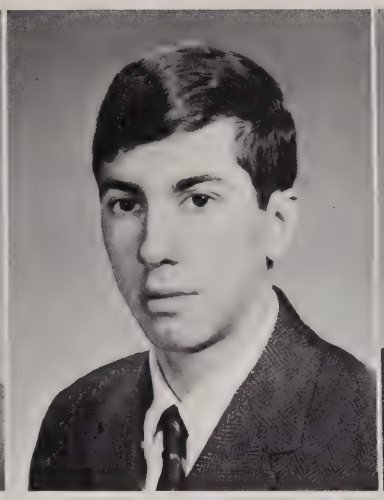

JAMES E. RUMRILL
Nickname: Rummy
24 Regent St.
Age: 18
Grammar School: Longfellow School
Intentions: College
Swimming.
Electricity.
Clubs: Projection, Safety Patrol.

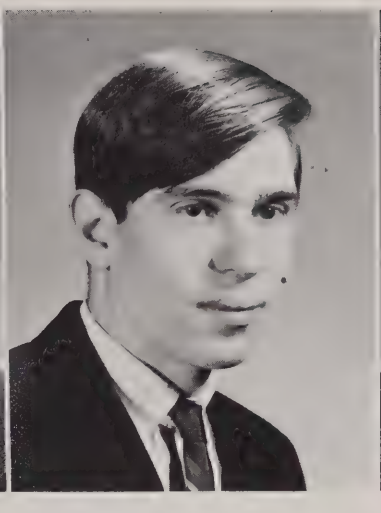

ANTHONY P. SANTOYANNI
Nickname: Tony
15 Whitney Ave.
Age: 17
Grammar School: Blessed Sacrament School
Intentions: Air Force
Hobbies: Pool, Swimming.
Favorite Study: History
Athletics: Track

EDMUND SERWECINSKI
Nickname: Ski
291 Windsor St.
Age: 17
Grammar School: St. Mary's School
Intentions: Work
Favorite Study: Shops
Happenings: Being in all of Ronald Harris's classes.

FRANK MICHAEL SHANNON
Nickname: Frank
1 Stearns St.
Age: 18
Grammar School: St. Peter's School
Intentions: Further education
Hobbies: Pool, Basketball.
Favorite Study: Math

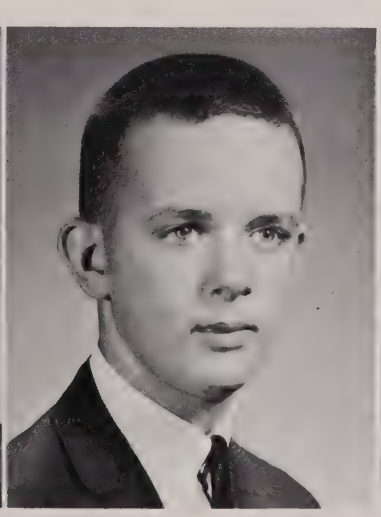

RICHARD F. SIDEBOTTOM
Nickname: Dick
8 Marney St.
Age: 17
Grammar School: Harrington School
Intentions: Military Service.
Hobbies: Skin diving
Favorite Study: Art
Athletics: Freshman Football
Clubs: Art Club.

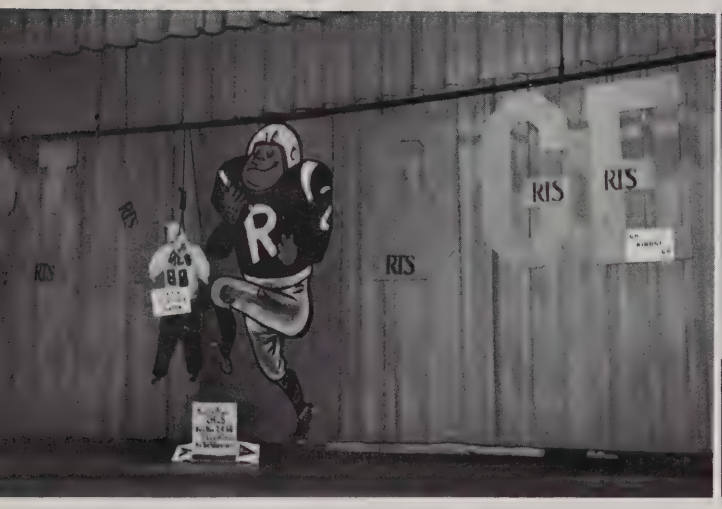

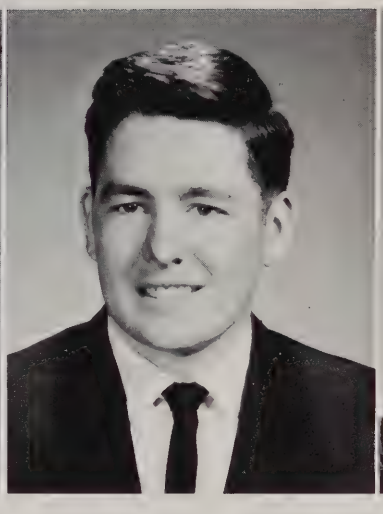

JOHN J. SIMPKINS
Nickname: Jack
54 Washington Elms
Age: 17
Grammar School: Robert's School
Intentions: College
Hobbies: Listening to records.
Favorite Study: Math and History.
Clubs: Math and Chess Club.
Committees: Yearbook
Happenings: Tech. Tourney.

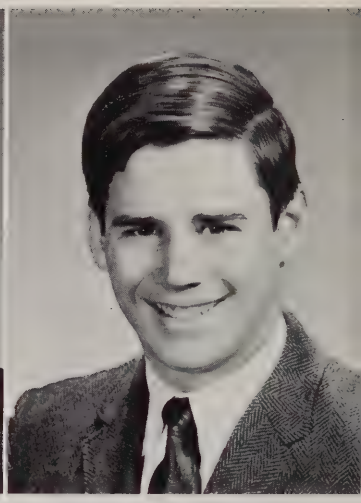

LEO ROBERT SMITH
Nickname: Smitty
18 Fainwood Circle
Age: 18
Grammar School: Longfellow School
Intentions: U.S. Marines.
Hobbies: Surfing, Dancing, Singing, Sports, Water skiing.
Favorite Study: Lunch
Athletics: Football, 3 years.
Clubs: Art Club.

MICHAEL LEON SMITH
Nickname: Smitty
83 Trowbridge St.
Age: 18
Grammar School: Immaculate Conception School.
Intentions: Mass. College of Pharmacy.
Hobbies: Cars
Favorite Study: Physics
Clubs: Math Club.
Committees: Student Council, Yearbook.
Happenings: Member, National Honor Society.

ROBERT EDWARD SMITH, JR.
Nickname: Smitty
114 Elm Street
Age: 17
Grammar School: Fletcher School
Hobbies: Drum and Bugle Corps.
Favorite Study: Electricity

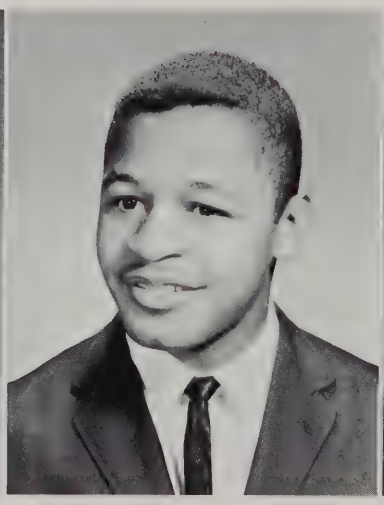

HENRY GRANT SOONES
Nickname: Joe Tooms Jr.
3 Soden Street
Age: 17
Grammar School: Webster School
Intentions: College
Favorite Study: Math
Athletics: Cross Country, 63; Track, 63-64;
Clubs: Vice President of Math Club.
Committees: Yearbook

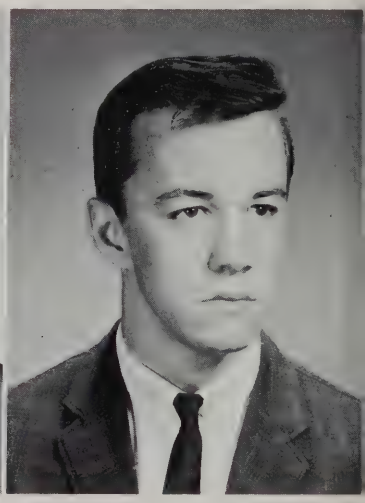

CRAIG SPARKS
283 Windsor St.
Age: 17
Grammar School: Fletcher School
Intentions: Military Service
Hobbies: Sports
Favorite Study: Electronics

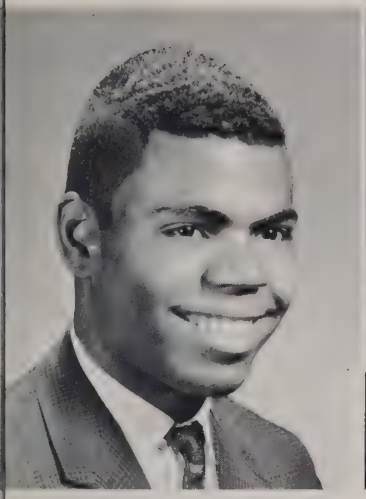

WILLIAM EDWARD SPENCER JR.
Nickname: Willy
12 Callender St.
Age: 18
Grammar School: Houghton
Intentions: College
Hobbies: Designing homes
Favorite Study: History, English
Athletics: Track, Freshman Basketball
Clubs: Safety Patrol, Yearbook, Arch. Drawing.
Committees: Register
Happenings: Ran in Boston Garden in State Meet and B.A.A.

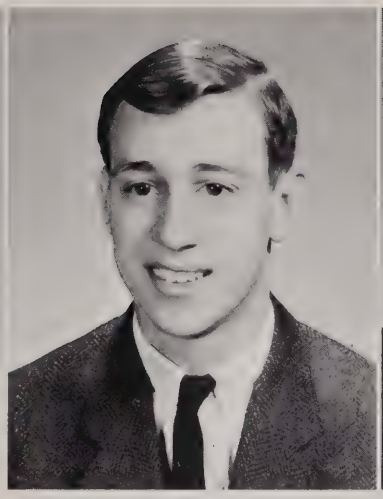

ANTHONY PETER TAVILLA
Nickname: Tony
307 Allston St.
Age: 19
Grammar School: Blessed Sacrament School
Intentions: Northeastern U.
Favorite Study: Math
Clubs: Safety Parol
Committees: Senior Council
Happenings: Meeting Mr. Jennings

JAMES M. VADEN
Nickname: Jim
28 Carver St.
Age: 17
Grammar School: Agassiz School
Intentions: College
Hobbies: Model railroads, Antique cars.
Favorite Study: History, Physics
Clubs: French, Drama, Math Club.
Committees: Surveying

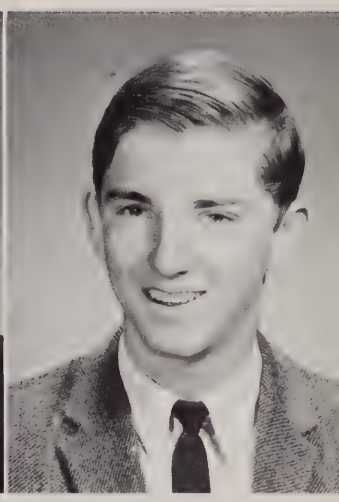

PETER R. WARD
165A Harvard St.
Age: 17
Grammar School: Robert's School
Intentions: Military Service
Hobbies: Sports
Favorite Study: Science
Clubs: Projection Club.

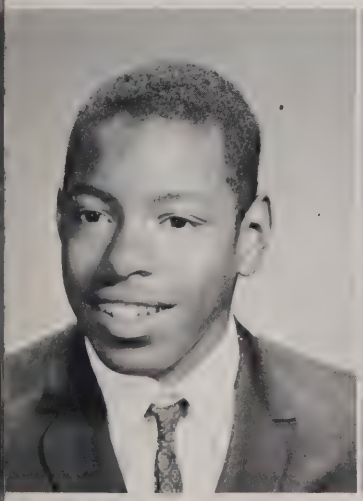

SHERWOOD WARD JR.
Nickname: The Bug
83 Washington Elms
Age: 17
Grammar School: Robert's School
Intentions: Race Driver
Hobbies: Driving
Favorite Study: History
Clubs: Projection Club.

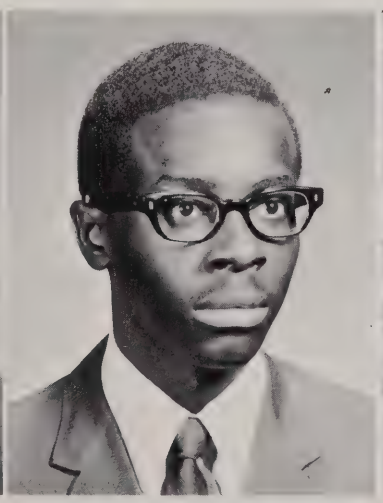

CHARLES L. WASHINGTON
Nickname: The Count
36 Newtowne Court
Age: 18
Grammar School: Houghton
Intentions: Delaware State Col.
Hobbies: Woodwork, Model building
Favorite Study: English, History
Athletics: Track, Basketball
Clubs: Safety Patrol
Committees: Yearbook, Register, Senior Council.
Happenings: Designing proposed Guidance Office, Running in State Meet at Boston Garden.

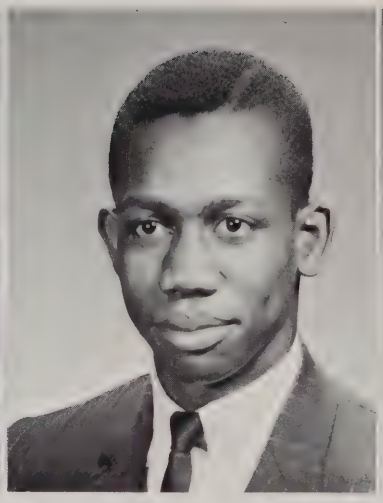

ROGER H. WATKINS
Nickname: Wat
136 Walden Street
Age: 18
Grammar School: Peabody School
Intentions: College
Hobbies: Surfing
Favorite Study: Biology
Athletics: Hockey, Tennis
Clubs: Key Club
Committees: Yearbook

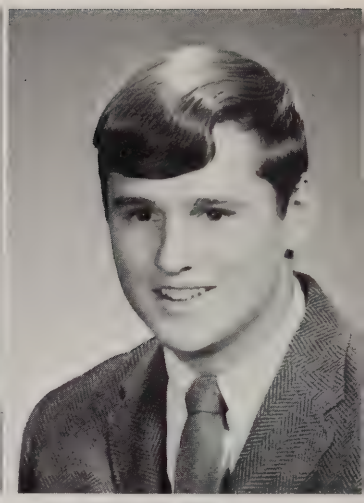

GEORGE DEAN WOLFE
Nickname: George
281 Rindge Ave.
Age: 17
Grammar School: Notre Dame
Intentions: College
Hobbies: Reading
Favorite Study: Math
Athletics: Baseball, Football
Clubs: Varsity, Library Staff
Committees: Yearbook
Happenings: Christmas Play 67, Defeating Latin in Football 64.

NOT PICTURED: Walter R. Bahia, David N. Bailey, Ronald T. Bates, John F. Cloran, Joseph J. Correira, Kenneth J. Curry, Bruce G. Custodio, James F. D'Antona, Joseph DiRusso, William F. Fields, Steven D. Fisher, Richard W. Forsythe, David E. Foster, Francis X. Gardner, Robert A. Graham, Thomas C. Harris, Jr., Mark E. Haynes, David T. Hemenway, Timothy J. Hogan, Robert P. Horan, William M. Larkin, George W. Leddy, Jr., John DeLeo, Thomas J. Loder, Alfred S. Mahon, Jr., Robert O. McElearney, Herbert J. McLaren, Scott E. McNeal, Edward C. Merchant, Vernon G. Morris, Jr., John J. O'Neill, Bobbie C. Pearson, Joseph R. Philpott, Ronald J. Philpott, Paul E. Pina, Leonard A. Rutledge, James N. Small, Jr., Floyd L. Vogan, Jr., Wayne D. Wood, Frank C. Wright, Stephen L. Yard.

ORGANIZATION
G.A.

Senior Council

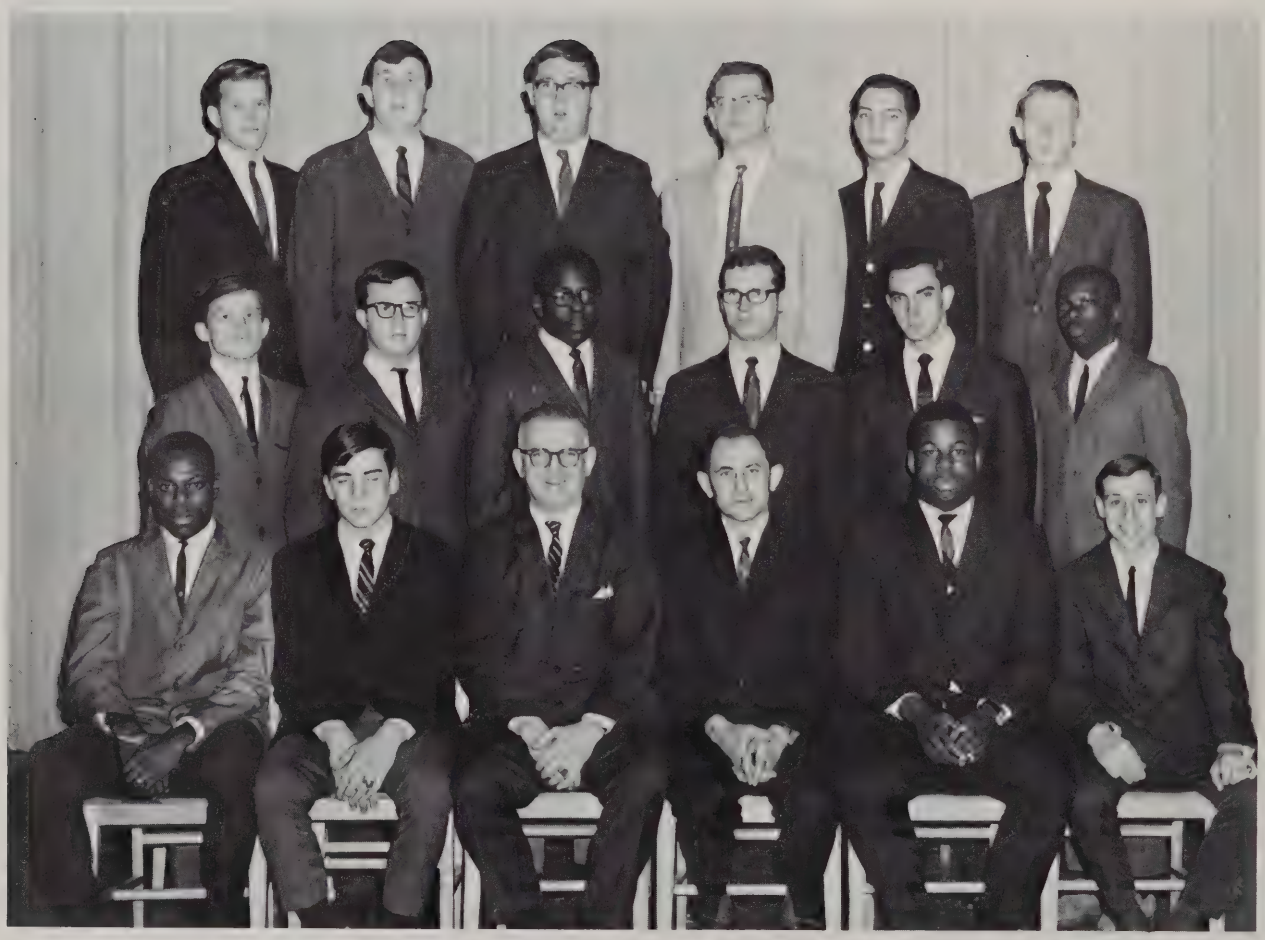

FIRST ROW

Clarence Gaynor
John Riley
Mr. Murphy
Mr. Sateriale
Al Newton Jr.
Anthony Tavilla

SECOND ROW

Robert Prentice
John Killion
Austin Maxwell
Francis Powers
Joseph Braga
Livingston Jones

THIRD ROW

Michael Smith
Kenneth Holway
Francis Gardner
Frederick Bartkus
Joseph Carbone
James Dwyer

National Honor Society

FIRST ROW

Gregory Head
Mr. Murphy
Mr. Parris
Mr. Sweeney
Mr. Joyce
Mr. McMurtry
Joseph Carbone

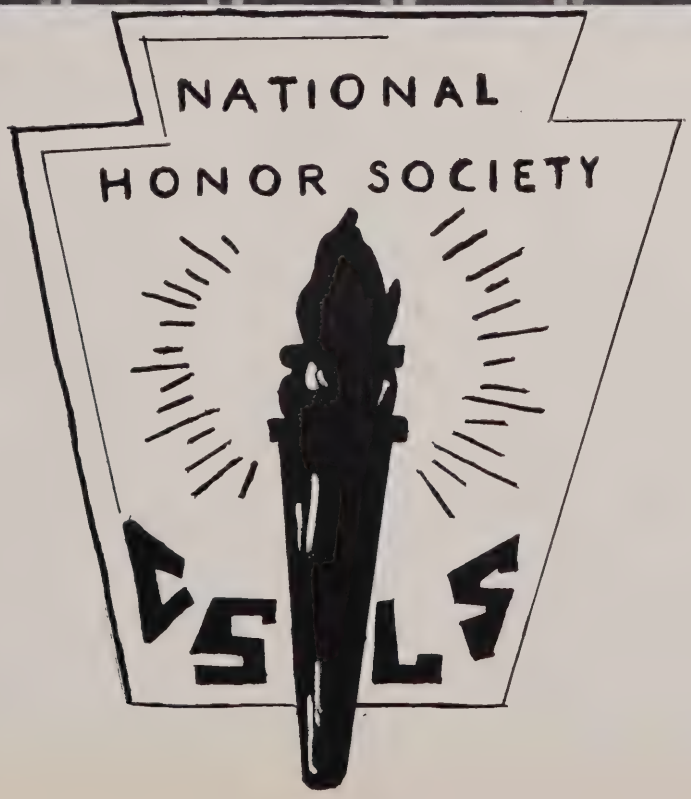

SECOND ROW

John Sasso
Fernando Bettencourt
Phillip Cabral
Phillip Jamiol
Al Newton Jr.
Harold Coffey
Anthony Santoyanni
Joseph Moreira
Frederick Marotto

Key Club

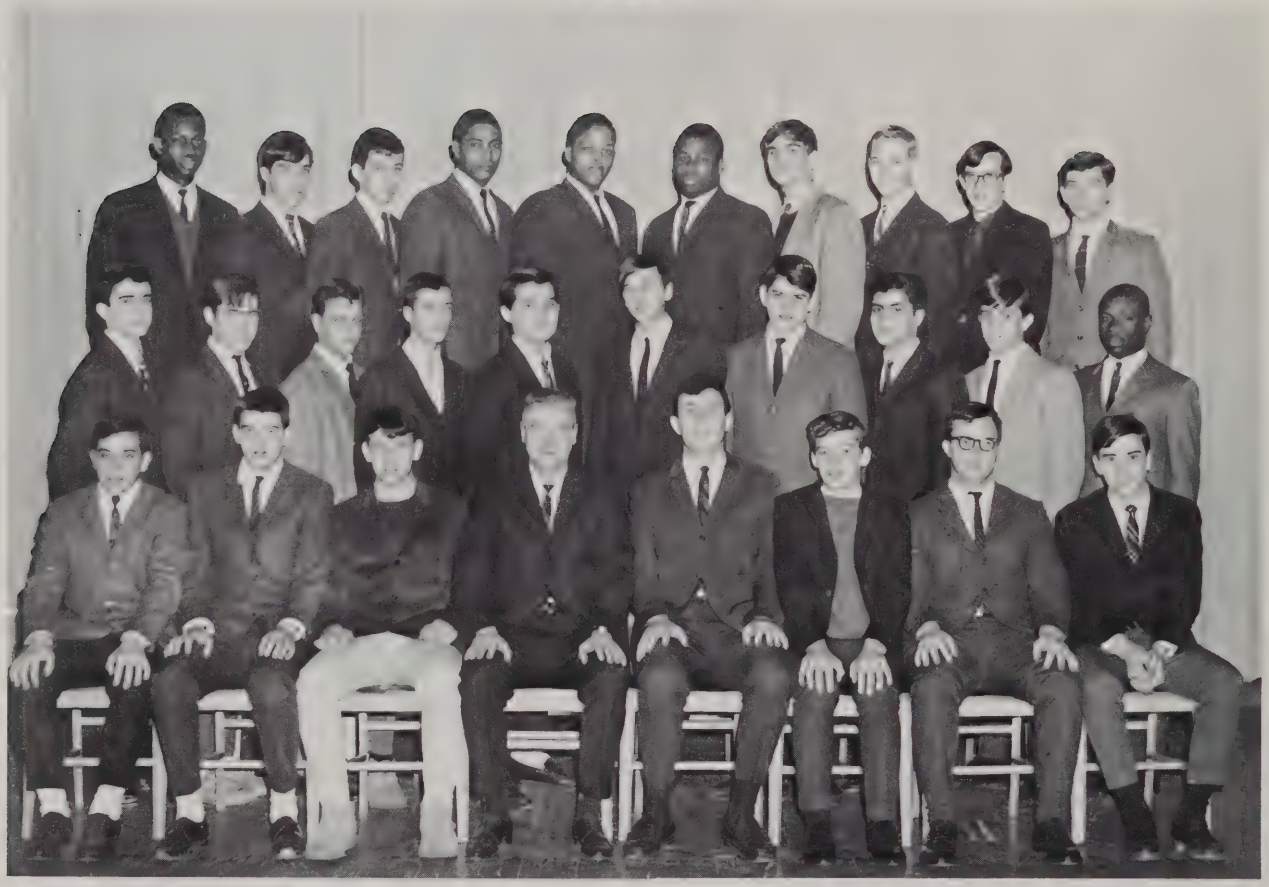

FIRST ROW

Robert Cyr
Richard Lohnes
Thomas DiPace
Mr. Bourdeau
Kenneth Holway
Thomas Murphy
John Killion
John Riley

SECOND ROW

Paul McCann
Ray McGuirk
Willard Galbreath
Raymond Rochon
John Conroy
Stephen Spinetto
Phillip Cabral
Anthony Jorge
Gerald Maloney
Donald Harding

THIRD ROW

Roger Watkins
Kenneth Pedro
James Duffy
Stephen Fisher
Robert Johnson
Al Newton Jr.
Hugh Smith
Raymond Petrosky
Dennis McNamara
Kenneth O'Donnell

Yearbook Staff

FIRST ROW

George Delgado
Kenneth O'Donnell
Walter Bartlett
Livingston Jones
Mr. Sennott
Al Newton Jr.
Joseph Moreira
William Spencer

SECOND ROW

John Killion
George Maidonis
John Riley
Joseph Carbone
George Longo
George Wolfe
Charles Washington
Henry Soones
Michael Habelow

THIRD ROW

Larry Bingham
Michael Long
Stephen Mahoney
Stephen Fisher
Roger Watkins
James Vaden
Darrell Phillips
Walter Chochrek
Michael Smith

NOT PICTURED: Robert Prentice

Register Staff

FIRST ROW

Joseph Braithwaite
Mr. McCarthy
Mr. Fogg
George Longo
Mr. O'Brien
Mr. McCann
Walter Chochrek
John Riley

SECOND ROW

Thomas Flynn
Donald Harding
Eric Hammer
Frank Accarrino
John Killion
John Conroy
John Nichols
Russell Eng
Jay Beggelman
Raymond Rochon
John Lyons
Robert Cyr

THIRD ROW

Kenneth O'Donnell
Raymond Petrosky
Richard Lohnes
Kenneth Holway
Robert Johnson
Stephen Edgell
Al Newton Jr.
Stephen Spinetto
George Maidonis
Anthony Jorge
Richard Crowley

Drama Club

FIRST ROW

James Vaden
George Gentile
Mr. O'Leary
Harold Coffey
Joseph Ahern

SECOND ROW

George Delgado
Gerald McIsaac
Ernest Tarquinio
James Heighton
Gerald Cronin
Frederick Marotto

THIRD ROW

Richard Lohnes
Joseph Carbone
Paul Cyr
Michael Coffey
Robert Dunton

NOT PICTURED: Michael Arruda, Dennis D'Antona, Gregory Head, Michael Magliozzi.

Varsity Club

FIRST ROW

Joseph Braithwaite
Al Newton Jr.
Kenneth O'Donnell
Mr. Richards
Livingston Jones
Donald Harding

SECOND ROW

Jerry Leman
Gerald Cronin
Frank Hodge
Raymond Philpott
John Killion
Richard Crowley
Thomas DiPace
Walter Bartlett

THIRD ROW

James Duffy
John Mahoney
Stephen Fisher
Ronald Harris
Kenneth Holway
Walter Collins
Walter Chochrek

Projection Club

FIRST ROW

Anthony Tavilla
Sherwood Ward
Mr. Hurley
Mr. Fitzgerald
Walter Perry
James Rumrill

SECOND ROW

Peter Ward
Joseph Ray
Raymond Philpott
Walter Collins
George Maidonis
Edward Merchant
Kenneth O'Donnell

THIRD ROW

Richard Lohnes
Michael McMann
Stephen Edgell
Kenneth Holway
Roger Johnson
William Malfa

Safety Patrol

FIRST ROW

John Rowe
John Romero
Michael McKeown
Robert McNaught
Robert Graham
Kenneth Gray
Walter Bartlett

SECOND ROW

Robert Cyr
Robert Prentice
William Spencer
Clarence Gaynor
Mr. Kelleher
Jerry Leman
Thomas Flynn
John Nichols

THIRD ROW

Dan Lopez
Paul Egan
Anthony Jorge
William Pavao
James Mederios
Joseph Carbone
James Dwyer
James Rumrill
Darrell Phillips
Charles Washington
Michael Coffey

FOURTH ROW

Raymond Philpott
Richard Lohnes
Walter Chochrek
Walter Collins
Francis Gardner
Clyde Dottin
Roger Watkins
Kevin McDade
William Malfa
John Sheehan

Math Club

FIRST ROW

John Riley
Henry Soones
Joseph Carbone
Mr. Sateriale
Al Newton Jr.
John Killion

SECOND ROW

Gregory Head
Larry Bingham
John Simpkins
John DeLeo
James Heighton
Scott McNeal
George Wolfe

THIRD ROW

Harold Coffey
James Vaden
George Gentile
Edward Ligon
Michael Long
Michael Smith

French Club

FIRST ROW: Paul Cyr, Phillip Jamiol, Michael Durette, Mr. Joyce, Frederick Marotto, Michael Magliozzi. *SECOND ROW:* Mark Robillard, Dennis D'Antona, Paul Szulewski, Gerald Maloney, Donald Harding. *THIRD ROW:* Robert Dunton, Phillip Cabral, Dennis Roach, Ernest Tarquinio, Paul Broussard, John Nichols.

Architectural Drawing Club

FIRST ROW: William Spencer, Charles Washington, Darrell Phillips. *SECOND ROW:* Kenneth O'Donnell, Clyde Dottin, George Longo.

Art Club

FIRST ROW: Richard Sidebottom, Joseph Braithwaite, Mr. McMurtry, George Delgado. *SECOND ROW:* Leo Smith, Edward Merchant, Stephen Edgell, Gary Ambush, Anthony Jorge, Austin Maxwell.

Library Staff

FIRST ROW: John Killion, Miss LaMontagne, John Riley, Robert Graham. *SECOND ROW*: James D'Antona, George Wilfe, Clyde Dottin, Jerry Leman, Daniel Lopez.

Rinndy

Sports

Football 1966

FIRST ROW: Leo Smith, Frank Hodge, Joe Braithwaite, Walter Collins, Al Newton Jr., Steve Fisher, Walter Chochrek, Walter Bartlett, George Wolfe, Richard Harding. *SECOND ROW:* Coach Ed Fratto, Jack Johnson, Charlie Gunn, Rawhl Adams, Richard Vendetti, Bob Newton, Don Harding, Robert Evelyn, Doug Cromwell, John Nichols, Robert McFlearney. *THIRD ROW:* Sonny Cox, Steve Thorne, Billy Robinson, Mark Healey, Kenneth Singleton, Oliver Fernandez, Dennis McCarthy, Paul Perno, Earl Thorne, Bob Collins.

SEASONS RECORD

Rindge	0	New Bedford	20
Rindge	6	Boston Latin	20
Rindge	18	Bishop Stang	7
Rindge	8	Fitchburg	0
Rindge	28	Lynn English	0
Rindge	0	Newton South	8
Rindge	6	Boston English	18
Rindge	12	Cambridge Latin	15

Beginning of the end—the long bomb!

Go! Rindge Go!

Al Newton Jr. and Sonny Cox

A long gain coming up.

"One down; that leaves ten more to get by."

"I guess we need more practice on this play."

Good protection and a good pass.

"End of the line, Mack!"

Basketball 1966-67

Lloyd Merriman

The 1966-7 Rindge Tech Tourney Team

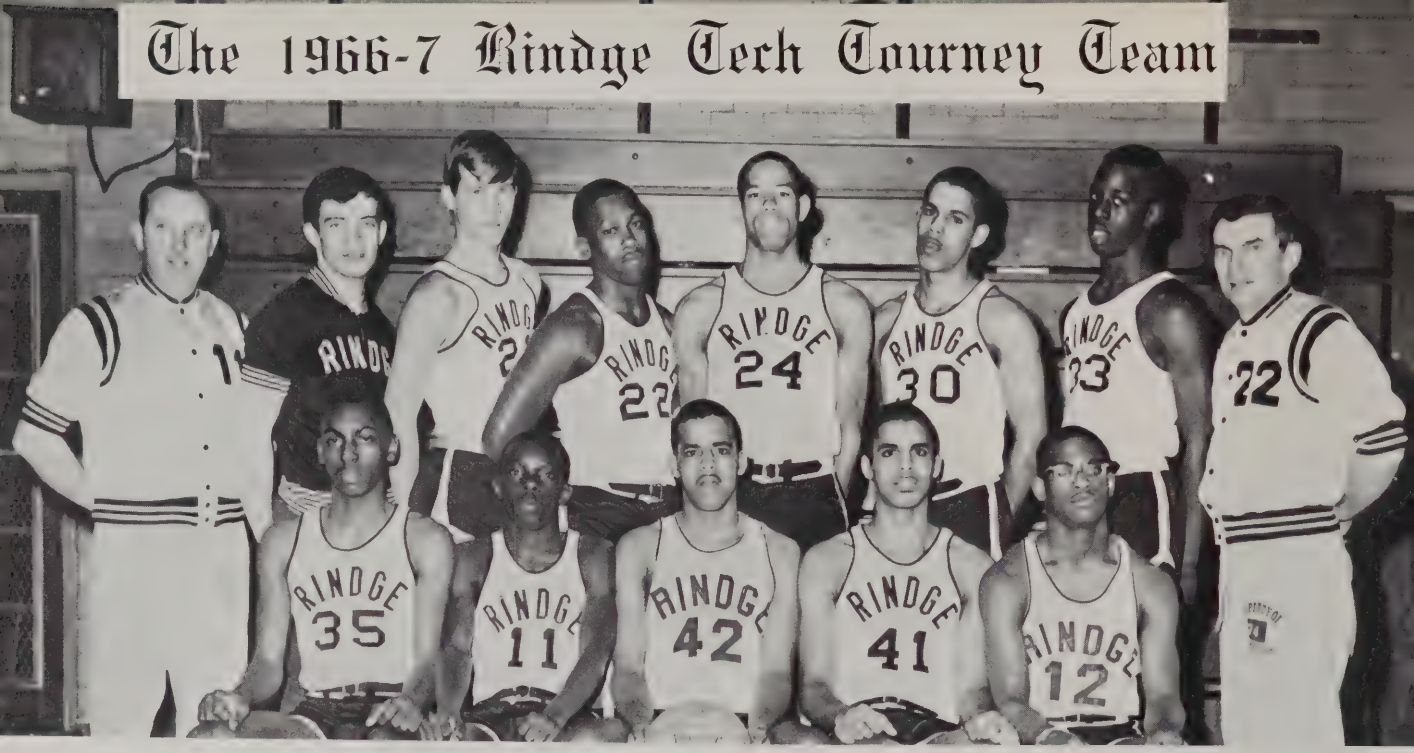

FIRST ROW: Bob Bridgeman, Livingston Jones, Walter Collins, Bob Collins, Ronald Philpott. *SECOND ROW:* Mr. Calnan, Harold Coffey, Ronald Marchuas, Sonny Cox, Ronald Harris, Warren Collins, Lloyd Merriman, Coach Culhane.

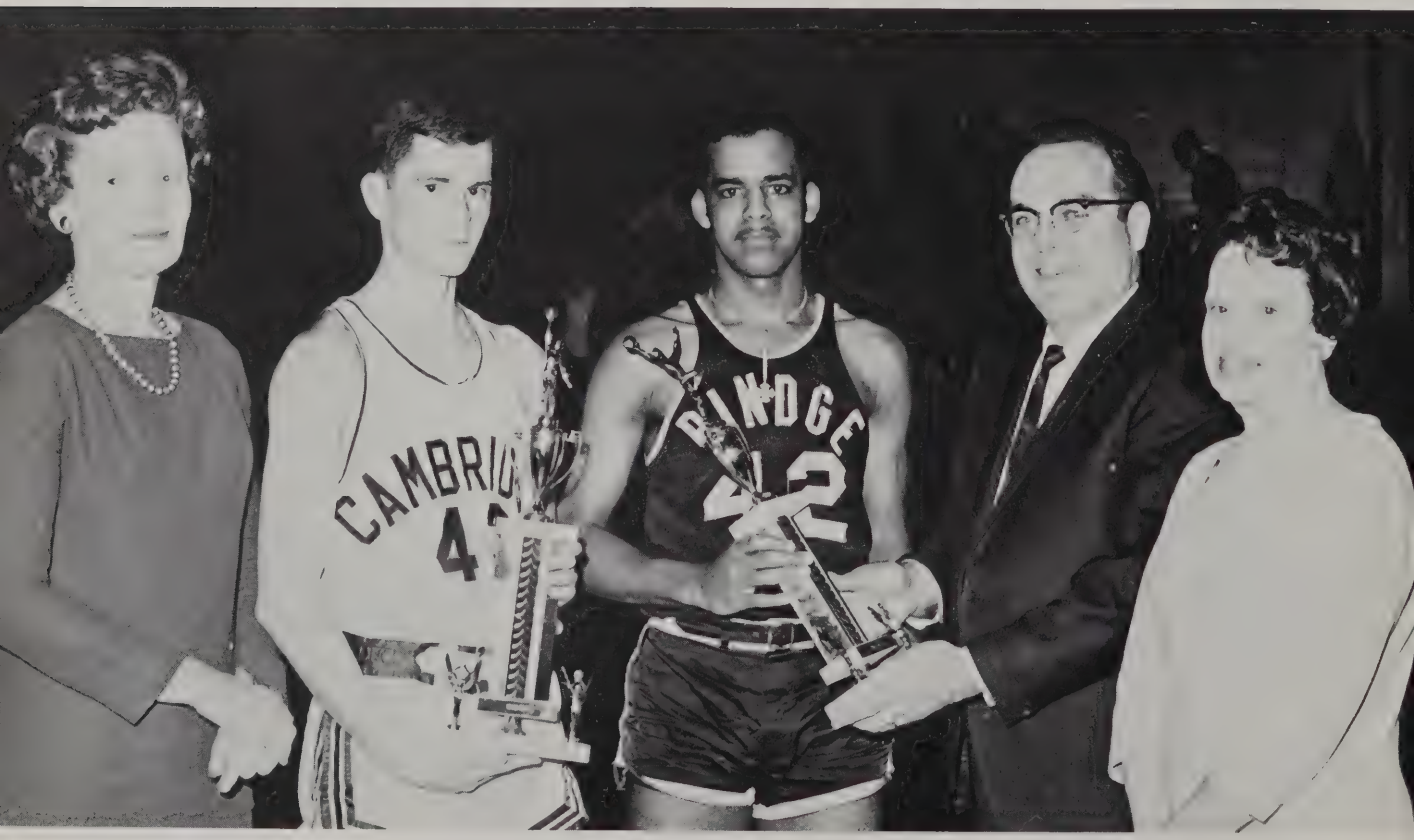

Awards given at half-time of the Rindge—C.H.L.S. Basketball Game in honor of two former coaches; Joseph Sheehan of C.H.L.S. and Thomas Murphy of Rindge. *LEFT TO RIGHT*—Mrs. Joseph Sheehan, Richard Walsh, Walter Collins, Mayor Daniel J. Hayes Jr. and Mrs. Thomas Murphy.

WALT COLLINS
In The Tech Tourney

THE TECH TOURNEY TEAM SEASONS RECORD

Rindge	109	Lawrence Central	52
Rindge	75	Boston Tech.	76
Rindge	68	Waltham	80
Rindge	65	Watertown	52
Rindge	56	Newton	54
Rindge	69	Brookline	52
Rindge	81	Newton South	58
Rindge	69	Weymouth	80
Rindge	71	Arlington	51
Rindge	86	C.H.L.S.	67
Rindge	70	Brockton	57
Rindge	70	Watertown	59
Rindge	90	Newton	63
Rindge	67	Brookline	58
Rindge	79	Newton South	67
Rindge	73	Brockton	70
Rindge	78	Weymouth	86
Rindge	83	Arlington	76
Rindge	85	C.H.L.S.	75

TECH TOURNEY COMPETITION

Rindge	67	New Bedford	75

Livingston Jones, Coach Culhane, and Sonny Cox.

Hockey

Four members of the *1967 Rindge Hockey Team* which scored four goals in sixty-nine seconds to set a hockey record. They are, *FROM LEFT TO RIGHT,* Kenneth O'Donnell, John Mahoney, Jerry Leman, and James McGarry.

Swimming

1967 Rindge Swimming Team: 1st ROW: Ray McGuirk, James Bell, Gerald Cronin, Robert Sullivan, Robert Cyr, Mike Cunningham. *SECOND ROW:* Richard Buchanan, Richard Lohnes, Walter Perry, Dan Lewicki, Paul Egan, Leo Desrosiers. *NOT PICTURED:* Jerrold Franks.

Track

The 1967 Rindge Track Team; FIRST ROW: Gerald Cronin, Edward Jamiol, Nelson Pavao, Jay Beggleman, George Rezendes. *SECOND ROW:* Phillip Jamiol, Clarence Gaynor, Coach Harrington, Raymond Philpott, and Gregory Hodge.

Clarence Gaynor, Coach Harrington, and Raymond Philpott.

COACH HARRINGTON

Baseball

1967 Rindge Varsity Baseball Team. FIRST ROW: Harold Coffey, John Sheehan, Thomas DiPace, Edward Halley, James McGarry, Steve Hall, Ken O'Donnell. *SECOND ROW:* Philip Bertrand, Frank Fillios, George Gentile, Ken Holway, Al Newton, Jr., Fred Johnson, and Coach L. W. Gibson.

Rindge Technical High School is justly proud of the athletic teams of 1967 which have carried on the fine traditions of this school. It is sincerely hoped that this spirit shall be continued by the representatives of Rindge in the years to come.

ACTILLE
Delgado

Teahouse Of The August Moon

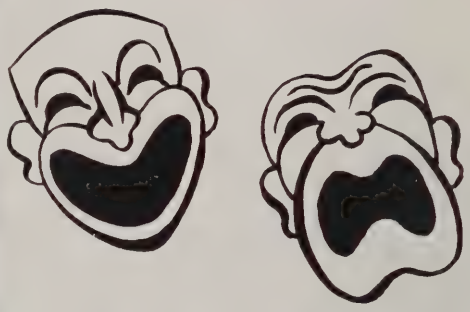

Presented By The

FIRST ROW: Emily. *SECOND ROW:* Michael Arruda, Michael Magliozzi, Gregory Head, Carrie Publicover, Dennis D'Antona. *THIRD ROW:* Karen Nearhos.

Rindge Drama Club.

FIRST ROW: Janet Klein. *SECOND ROW:* Carrie Publicover, Karen Nearhos, and Emily. *THIRD ROW:* Linda DaSilva, Cynthia Cohen, Susan Operachz.

The Vinage Senior Prom

May 29, 1967

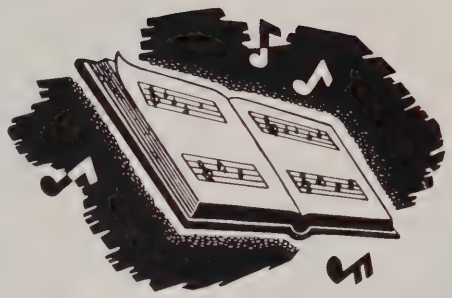

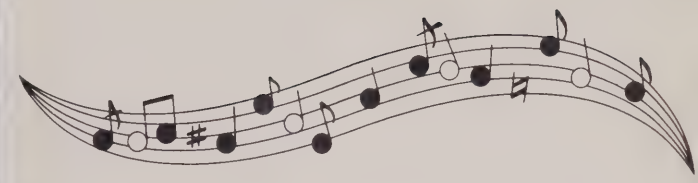

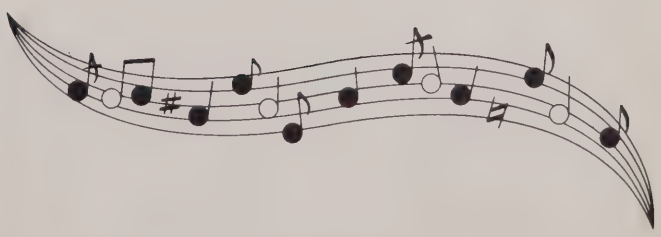

Willard R. Galbreath Jr. (68)
Nelson Pavao (68)
Joseph Bay 67
Jr. & Carolyn '67"
Pierce J. Fitzgerald '23
George Maher 70
George Lima 70
Paul Leeman 70
Walter E. Collins Jr "67"
Leon C. Fitzgerald '26
John P. Sennott "67"
Katherine La Montague
Edward Fratto "50"
Sam! "67"
Charles D. Killilea
Edward R. Sarasin
John J. Healey
Walter H. Bartlett "67"
Walt Chochrek "67"
John C. Mahoney Jr. "67"
Roger Watkins "67"
Smitty + Judy + Rosie
Wayne Bingham
Sherman Holcombe
Joe Thompson
Bernard O'Neill "68"
John L. Ricciuti

Dennis W. Hughe
Robert E. Richards
Thomas J. McLaughlin
David R. Hurl
Lawrence W. Gibson
William P. Fahey
John F. Kelleher
Raymond J. Philpott
Stephen M. Edgell, Jr.
James Peter Culhane
Manuel De Mello Jr.
Thomas G. Delorese
Angelo J. Kaltsos
Richard West "68"
Paul Guzzetti "68"
Bob. + Lynne "67"
George Mehigan "67"
Joe Lambiao "68"
Michael Cooke "68"
Jackie + Ginny W.
Richard Corriero "68"
Wally + Pinky
Mike McCourin "68"
Timothy Mahoney

Charles & Juanita (FOREVER -67-)
George Francis Bongo Jr. - THE "LUMP" #"67"
WARREN G. FERZOCO
Smaxie the Lover
Little Jack
George A. Delgado
Michael P. O'Leary "60"
Bob & Jaymie "67"
David Musto "68"
"Butler the Lover"
Rice & "The Great Lover" "68"
Thomas H Egan
Edward B. Crowley
James W. Travers
Henry G. Soones "67"
Ken "Boom Boom" O'Donnell
Bill Holway "67"
"Fats & Lyn" "67"
William & Jeannette - 67
William J. Coughlan - '33
Edward D. Halligan
Michael Corveno
Michael Habelow
Steve Mahoney
Larry Santagianni

Ken + Kathy "67"
Jim + Cheryl "67"
Austin Maxwell
The Great R.J.B.
Tom & Mickie "67"
Robert Graham - Crackers
Lew J. Irving
Donald Brine
James Russell
Joseph Bourdeau
Lawrence F. O'Brien
George McMahon
William J. Joyce
Brian + Walter
RALPH J. SENNOTT, JR.
Roger F. O'Sullivan
Hillyer Senning
HELEN LEWIS
Mahan S. Tuney
Frances K. McCarthy
J. Elizabeth Mahlen

Candids

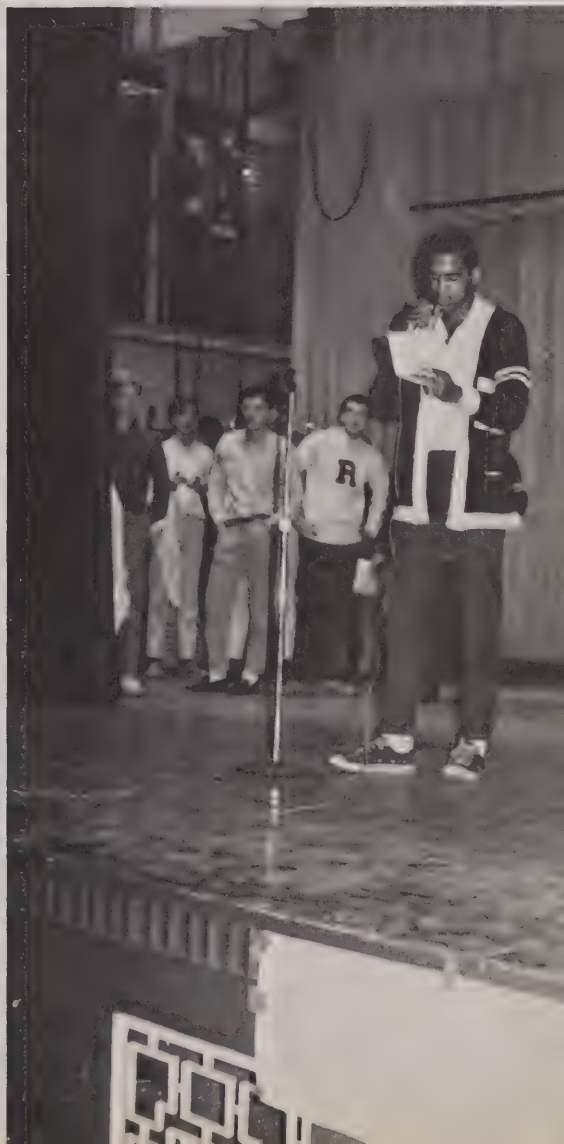

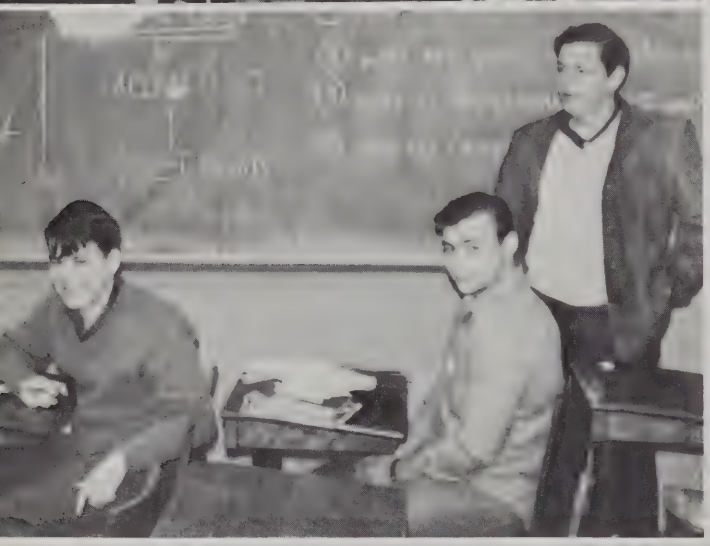

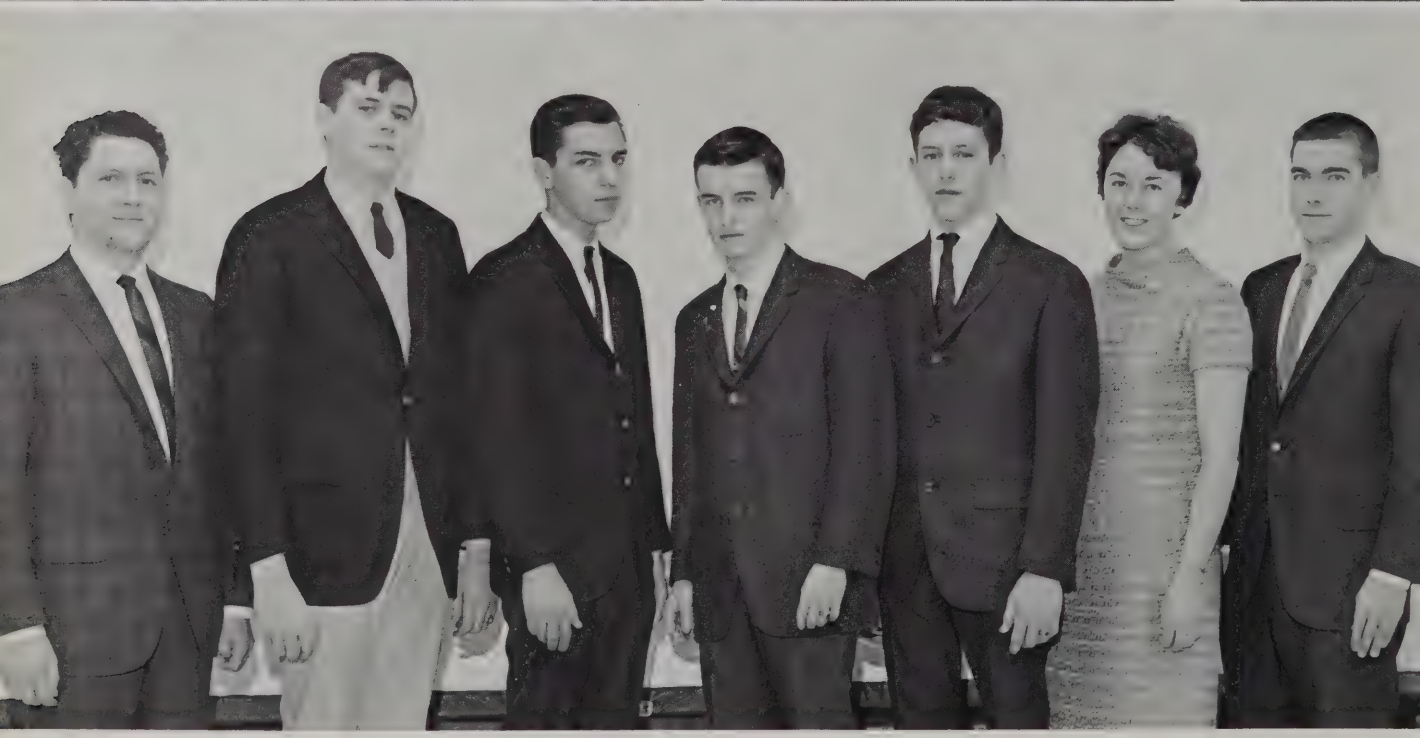

Top Science students from Rindge who were guests of New England Tel. and Tel. and Western Electric Company. They had tour of the Western Electric Merrimack Valley works in North Andover. *LEFT TO RIGHT:* Angelo Kaltsos, Michael Long, Joseph Carbone, Robert Brown, Daniel Beaulieu, Mrs. Charlotte Brown, school representative of New England Tel. and George Kutzelman of Western Electric.

Special Recognition

Most Academic	Joseph Carbone
Most Popular	Al Newton, Jr.
Most Likely to Succeed	Gregory Head
Most Conscientious	George Gentile
Most Dependable	Henry Soones
Most Helpful	James Heighton
Best All Around Student	Harold Coffey
Best Sense of Humor	Kenneth Holway
Best Athlete	Clarence Gaynor
Most Industrious	Robert Prentice
Best Dressed	John Riley
Best Dancer	Raymond Philpott
Noisiest	William Spencer
Biggest Dreamer	Darrell Phillips
Most Talkative	Charles Washington
Most Bashful	Michael Smith
Tallest	Ronald Harris
Shortest	Livingston Jones
Friendliest	Stephen Edgell
Best Disposition	John Killion
Smoothest Line	Walter Collins
Most Earnest	George Delgado
Most Reliable	George Maidonis

Graduation

June 6, 1967

Graduation Procession: LEFT TO RIGHT: Michael Smith, Anthony Santoyanni, Harold Coffey, Gregory Head, Joseph Carbone. Half hidden are Joseph Moreira and Al Newton, Jr. These boys are members of the National Honor Society.

"Farewell to Rindge"

Valedictory Address by Joseph Carbone.

Address to the graduates by Mayor Hayes.

Gregory Head receives full NROTC scholarship to Harvard College.

Walter Chochrek receives diploma from Mayor Hayes.

The Long Walk: LEFT TO RIGHT: Joseph Braga, John Brooks, Richard Budryk, Walter Campbell, Walter Chochrek, Michael Coffey, Walter Collins. At right is Mr. Paul Murphy.

George Delgado, Robert Prentice and two friends.

George Maidonis

"This is not the end
It is not even the beginning of the end
It is rather the end of the beginning.

—*Newton*

Compliments of

Lou Fonseca

to the CLASS OF 1967. Best Wishes From All the Personnel at

PORTER SQUARE DODGE.

Porter Square, Cambridge.

Count & Countess CW & JP
Duke & Dutchess DP & SM
Baron & Baroness BB & JS

YEARBOOK BOOSTERS

Gary Abush
Robert Albano
Joseph Braithwaite
Richard Coley
George Delgado
Stephen Edgell
Leon Fitzgerald
Purdy Fitzgerald
Glenn Foster
Charles Gunn
Kenneth Haywood
Thomas Hazlett
Leroy Johnson
John Lavin
William Linskey
Joseph Martignetti
Edwin Martin
Austin Maxwell
Gerald McIsaac
James Mederious
Edward Merchant
Patrick Merpourmi
James Moquin
Mrs. Newton
Helen O'Rourke
Nelson Pavao
Anthony Pina
John Price
Mr. & Mrs. John P. Sennott
Mr. & Mrs. John R. Sennott
Ralph Sennott
Richard Sidebottom
Leo Smith
Charles Worthley

Compliments of

STOP AND DROP

2335 Massachusetts Ave., North Cambridge

COIN OPERATED DRY CLEANING

Enjoy Fitness, Friends, and Fun
at Our Big New Recreation Center

SWIMMING
BASKETBALL
WEIGHT-LIFTING
TRACK

YMCA

JUDO
HANDBALL
WRESTLING

820 Mass. Ave. (Opp. City Hall)
Cambridge, Mass.

Best Wishes To The Rindge Class Of 1967

For Local Sports

read

THE CAMBRIDGE CHRONICLE SUN

Best Wishes and Happiness to the Class of 1967

"Keep up your interest in sports,
Participation is half the fun."

BILL LINSKEY

Compliments of
HUNTS PHARMACY
"Prescriptions Since 1870"
731 Mass. Avenue & 185 Mt. Auburn St.
Tel. 547-0601 & Tel. 868-2750

Compliments of
MARVIN E. GILMORE, JR.
REALTOR
Mortgages, Management, Sales,
Rentals, Notary Public
413 Broadway, Cambridge, Mass.
Tel.: EL 4-4509

Compliments of
LEROY E. JOHNSON

Best Wishes To The
Rindge Class Of 1967
from the

CAMBRIDGEPORT SAVINGS BANK

689 Massachusetts Avenue, Central Square
Cambridge, Massachusetts

Compliments of
FRANCIS H. CURTIN
INSURANCE AGENCY, INC.
Serving New England Since 1933
Insurance and Bonds
689 Concord Avenue, Cambridge, Mass.
Telephone: 864-4780

Compliments of the
FRESH POND MARKET
358 Huron Avenue
Cambridge, Massachusetts

Compliments of the
RINDGE
AUDIO-VISUAL DEPARTMENT
ROOM 335

Compliments of
HELEN F. O'ROURKE
Best Wishes to
the Class of 1967

Best Wishes to the
Senior Class from
MR. JOSEPH MARTIGNETTI

Compliments of
HOME ROOM 208

Compliments of the
TROWBRIDGE SPA
444 Broadway
Cambridge, Mass.
Opposite C.H.L.S.

Best Wishes from the
HARVARD BAZAAR
576 Massachusetts Avenue
Cambridge, Mass.

Best Wishes to the Senior Class
From the
RINDGE ART CLUB.

Compliments of
DUDLEY FURNITURE COMPANY
2368 Massachusetts Avenue
Cambridge, Mass.

Compliments of
NORTH AVENUE
SAVINGS BANK
1960 Massachusetts Avenue
Cambridge, Mass.

Best Wishes to the
Rindge Senior
Class
from the
GEORGE R. STONE
AGENCY
1927 Massachusetts Avenue
Cambridge, Mass.

Compliments of
SURMAN'S
Central Square
Cambridge, Massachusetts

Compliments of
PHIL'S VARIETY STORE
283 Western Avenue
Cambridge, Massachusetts

Compliments of
LARK REALTY
895 Main Street
Cambridge, Mass.

Compliments of
CENTRAL WAR SURPLUS
433 Mass. Avenue
Cambridge, Mass.

Compliments of

JACK DELANEY

L. G. BALFOUR CO.
TAYLOR PUBLISHING CO.

Compliments of

LINCOLN STUDIO

142 Pleasant Street
Malden, Massachusetts